

STATE OF WISCONSIN
DEPARTMENT OF NATURAL RESOURCES

LAKE SURVEY MAP

METONGA LAKE FOREST COUNTY
SEC. 5, 6, 7, 8, 17, 18, 31 T. 35, 36 N. R. 13 E.

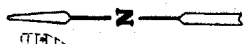

B.M. X D.M.R. 562-H Brass cap set in concrete post near center of lake. 79' S. of Metonga Lake, 6' W. of fence line, and 64' E. of stream. See level datum 1593.25 Water level 1598.72

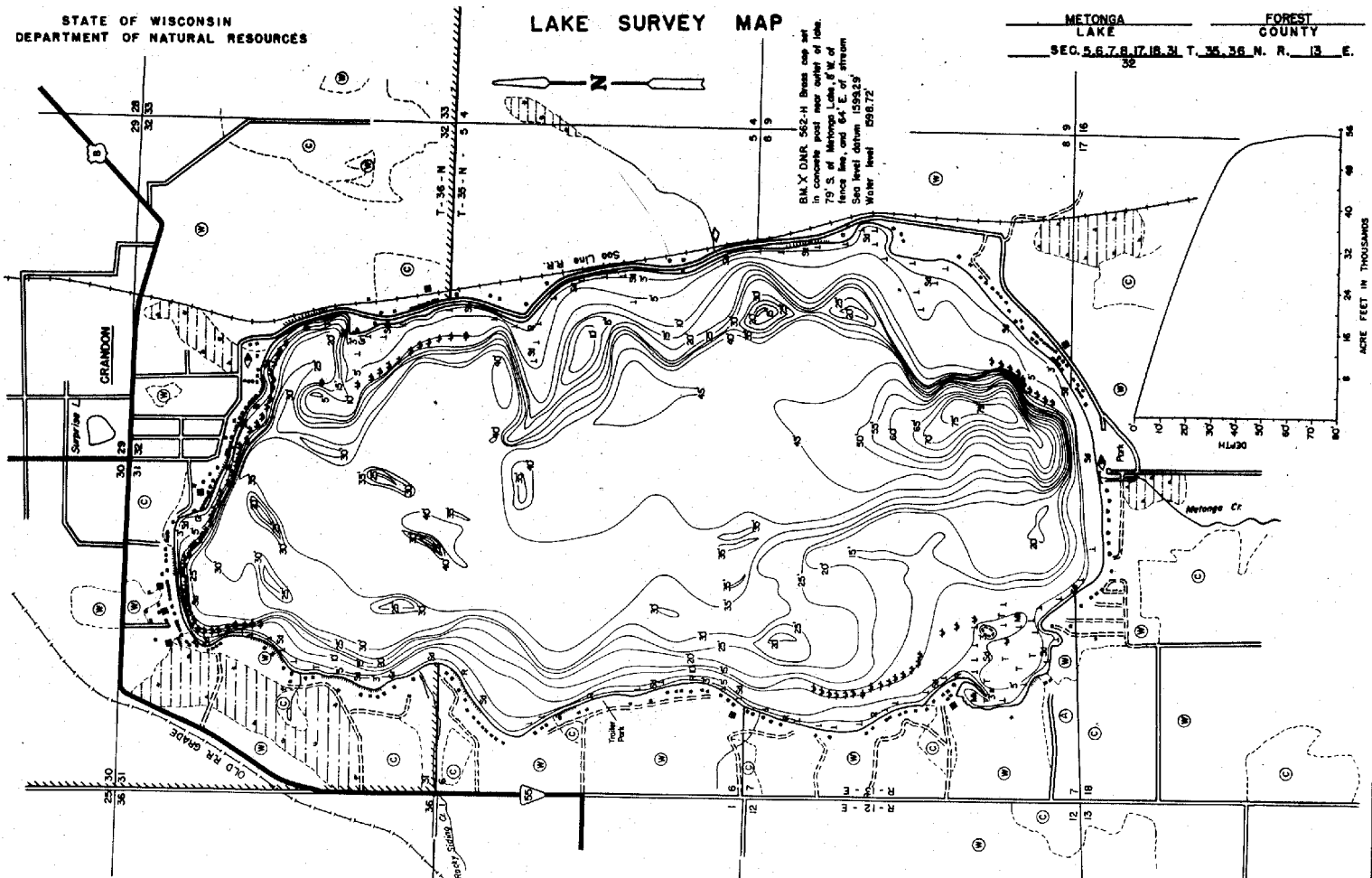

- EQUIPMENT RECORDING SONAR MAPPED NOV 1971
- | TOPOGRAPHIC SYMBOLS | | LAKE BOTTOM SYMBOLS | |
|---------------------|-----------------------------|---------------------|---------------------------|
| () Brush | () Steep slope | P. Peat | B. Boulders |
| () Partly wooded | (---) Indefinite shoreline | Mk. Muck | Stumps & Snags |
| () Wooded | () Marsh | C. Clay | Rock danger to navigation |
| () Cleared | () Spring | M. Marl | T. Submergent vegetation |
| () Pastured | (---) Intermittent stream | Sd. Sand | L. Emergent vegetation |
| () Agricultural | (---) Permanent inlet | Sl. Silt | Flooding vegetation |
| B.M. Bench Mark | (---) Permanent outlet | G. Gravel | Brush shelters |
| () Dwelling | () Dam | R. Rubble | |
| () Resort | () D.N.R. State owned land | Bc. Bedrock | |
| () Camp | | | |

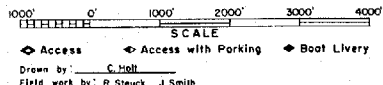

SPECIES OF FISH	1971	
	Abundant	Common
Muskie		X
N. Pike		X
Walleye	X	X
S.M. Bass	X	X
S.M. Bass	X	X
Parula	X	
Trout	X	

WATER AREA 199.1 ACRES
 UNDER 3 FT. 3.7 %
 OVER 20 FT. 65 %
 MAX. DEPTH 79 FEET
 TOTAL ALK. 80 P.P.M.
 VOLUME 54,547 ACRE FT.
 MAIN SHORELINE 7.9 MI.
 ISLAND SHORELINE . MI.

Maps are not for navigation
 Source-Wisconsin Department of Natural Resources
 Hunt Fish Camp Wisconsin .Com 2005