

STATE OF WISCONSIN
DEPARTMENT OF NATURAL RESOURCES

LAKE SURVEY MAP

MACHICKANEE FLOWAGE
LAKE
OCONTO COUNTY
SEC. 32 33 34 4 T.-27 28-N. R.-20-E

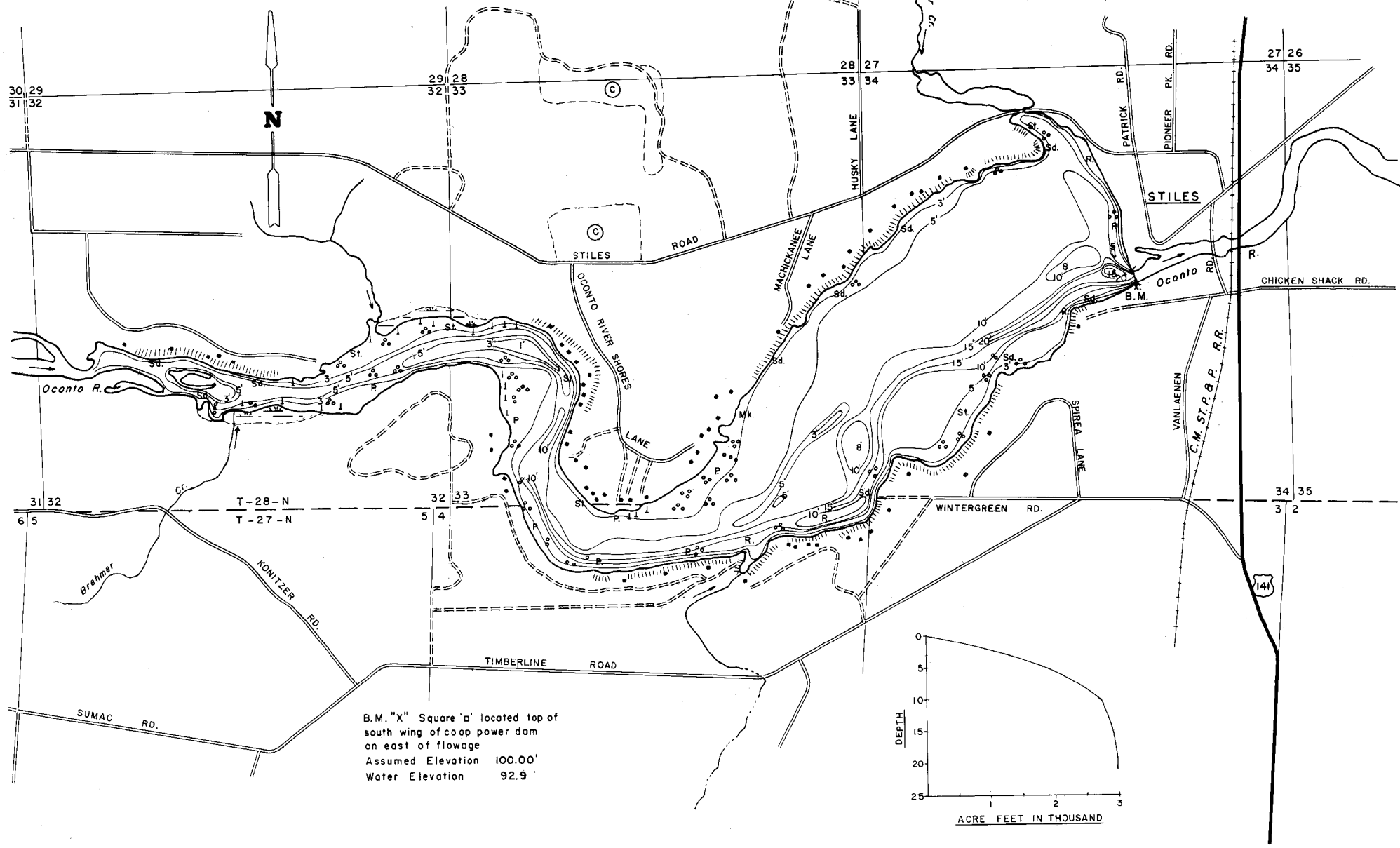

B.M. "X" Square 'a' located top of south wing of coop power dam on east of flowage
Assumed Elevation 100.00'
Water Elevation 92.9'

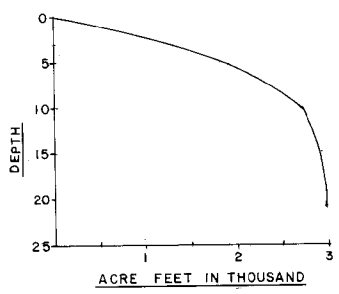

EQUIPMENT RECORDING SONAR MAPPED MAY 1978

- | TOPOGRAPHIC SYMBOLS | | LAKE BOTTOM SYMBOLS | |
|-----------------------|---------------------------|---------------------|-----------------------------|
| (B) Brush | Steep slope | P. Peat | B Boulders |
| (PW) Partially wooded | ~ Indefinite shoreline | Mk. Muck | ⊕ Stumps & Snags |
| (W) Wooded | ~ Marsh | C. Clay | ⊗ Rock danger to navigation |
| (C) Cleared | ~ Spring | M. Marl | T Submergent vegetation |
| (P) Pastured | ~ Intermittent stream | Sd. Sand | 1 Emergent vegetation |
| (A) Agricultural | ~ Permanent inlet | St. Silt | ⊕ Floating vegetation |
| B.M. Bench Mark | ~ Permanent outlet | Gr. Gravel | ⊕ Brush shelters |
| ■ Dwelling | ~ Dam | R. Rubble | |
| □ Basalt | ~ D.M.R. State owned land | Br. Bedrock | |



Access Access with Parking Boat Livery
Drawn by: E. Eaton

| SPECIES OF FISH | Abundance | | |
|-----------------|-----------|--------|---------|
| | Abundant | Common | Present |
| Muskie | | | |
| N.Pike | | | |
| Walleye | | | |
| L.M.Bass | | | |
| S.M.Bass | | | |
| Panfish | | | |
| Trout | | | |

WATER AREA 463.2 ACRES
UNDER 3 FT. 17 %
OVER 20 FT. 0 %
MAX. DEPTH 21 FEET
TOTAL ALK. 85.5 P.P.M.
VOLUME 2,964.4 ACRE FT.
MAIN SHORELINE 7.7 MI.
ISLAND SHORELINE 3.7 MI.