

STATE OF WISCONSIN
DEPARTMENT OF NATURAL RESOURCES

LAKE SURVEY MAP

LOWER MCKENZIE LAKE
WASHBURN COUNTY
SEC. 6, 32 T. 40, 41 N. R. 13 W.

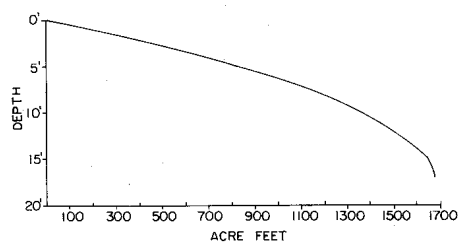
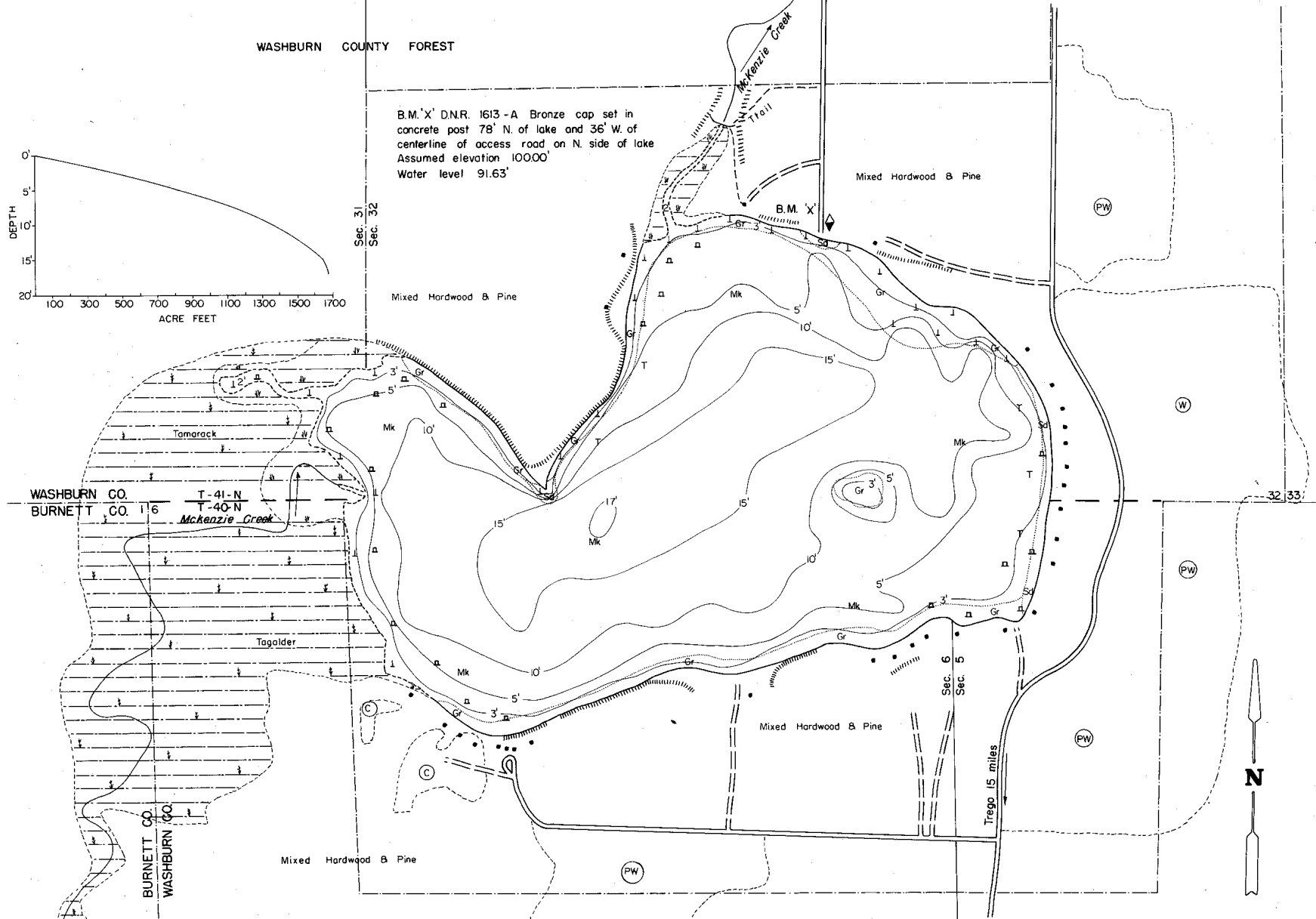

WASHBURN CO. T-41-N
BURNETT CO. 116 T-40-N
Mckenzie Creek

EQUIPMENT RECORDING SONAR MAPPED JUNE 1971
MONTH YEAR

- | TOPOGRAPHIC SYMBOLS | | LAKE BOTTOM SYMBOLS | |
|-----------------------|----------------------|---------------------|---------------------------|
| (B) Brush | () Steep slope | P. Peat | B Boulders |
| (PW) Partially wooded | Indefinite shoreline | Mk. Muck | Stumps & Snags |
| (W) Wooded | Marsh | C. Clay | Rock danger to navigation |
| (C) Cleared | Spring | M. Marl | T Submergent vegetation |
| (P) Pastured | Intermittent stream | Sd. Sand | ↑ Emergent vegetation |
| (A) Agricultural | Permanent inlet | Sl. Silt | ▬ Floating vegetation |
| B.M. Bench Mark | Permanent outlet | Gr. Gravel | ✦ Brush shelters |
| ■ Dwelling | Dam | R. Rubble | |



Access Access with Parking Boat Livery
Drawn by: C. Holt

SPECIES OF FISH	ABUNDANCE		
	Abundant	Common	Present
Muskie			
N. Pike			X
Walleye			X
L. M. Bass			X
S. M. Bass			X
Panfish		X	
Tenit			

WATER AREA 185.4 ACRES
UNDER 3 FT. 11 %
OVER 20 FT. 0 %
MAX. DEPTH 17 FEET.
TOTAL ALK. 68 P.P.M.
VOLUME 1675 ACRE FT.
SHORELINE 3.12 MILES