

STATE OF WISCONSIN
DEPARTMENT OF NATURAL RESOURCES

LAKE SURVEY MAP

LONG
LAKE

COLUMBIA
COUNTY

SEC. 16, 17, 20, 21 T. 12 N. R. 9 E.

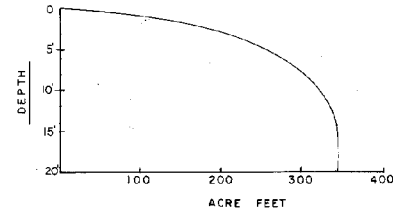
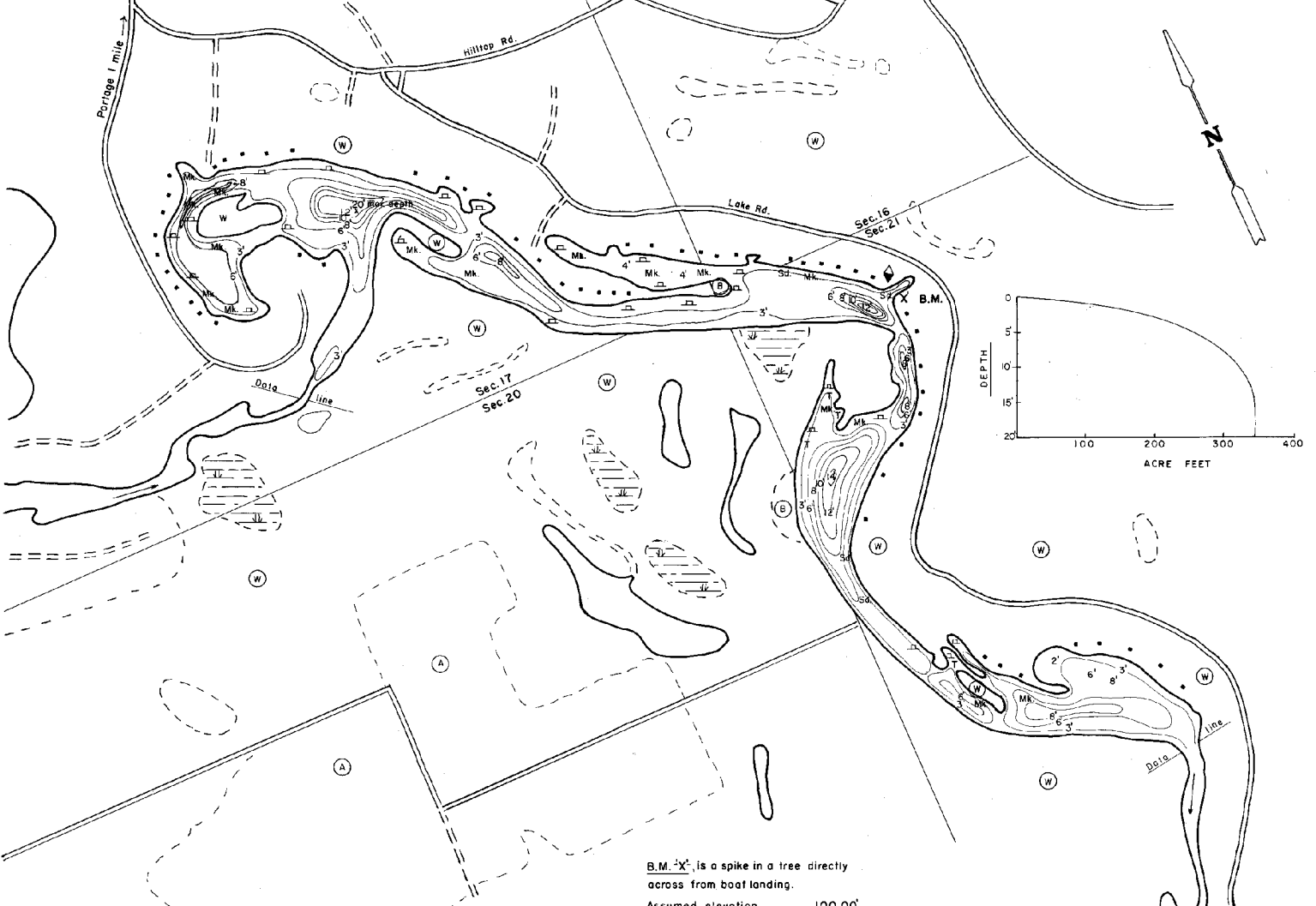

B.M. 'X' is a spike in a tree directly
across from boat landing.
Assumed elevation 100.00'
Water level 98.67'

EQUIPMENT RECORDING	SONAR	MAPPED	JULY	1970
TOPOGRAPHIC SYMBOLS		LAKE BOTTOM SYMBOLS		
(B) Brush	(W) Partly wooded	(W) Wooded	(C) Cleared	(P) Pastured
(A) Agricultural	B.M. Bench Mark	(D) Dwelling	(R) Resort	(C) Camp
(S) Steep slope	(I) Indefinite shoreline	(M) Marsh	(S) Spring	(I) Intermittent stream
(P) Permanent inlet	(O) Permanent outlet	(D) Dam	(D.N.R.) State owned land	(P) Peat
(Mk) Muck	(C) Clay	(M) Marl	(Sd) Sand	(Sl) Silt
(Gr) Gravel	(R) Rubble	(Bc) Bedrock	(B) Boulders	(S&S) Stumps & Snags
(Rd) Rock danger to navigation	(T) Submergent vegetation	(E) Emergent vegetation	(F) Floating vegetation	(Bsh) Brush shelters

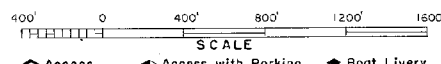

Access Access with Parking Boat Livery
Drawn by: T. Sinder
Field work by: M.J. Goppe & J. Bokken

SPECIES OF FISH	ABUNDANCE		
	Uncommon	Common	Present
Mustie		X	
N. Pike		X	
Walleye		X	X
L. M. Bass	X		
S. W. Bass	X		
Panfish	X		
Trout			

WATER AREA 68.70 ACRES
UNDER 3 FT. 28 %
OVER 20 FT. 0 %
MAX. DEPTH 20 FEET.
TOTAL ALK. 75 P.P.M.
VOLUME 341.34 ACRE FT.
SHORELINE 4.95 MILES

Maps are not for navigation
Source-Wisconsin Department of Natural Resources
Hunt Fish Camp Wisconsin .Com 2005