

STATE OF WISCONSIN
DEPARTMENT OF NATURAL RESOURCES

LAKE SURVEY MAP

LITTLE ROUND LAKE
SAWYER COUNTY
SEC. 1, 2, 35, 36 T. 41 N. R. 8 W.

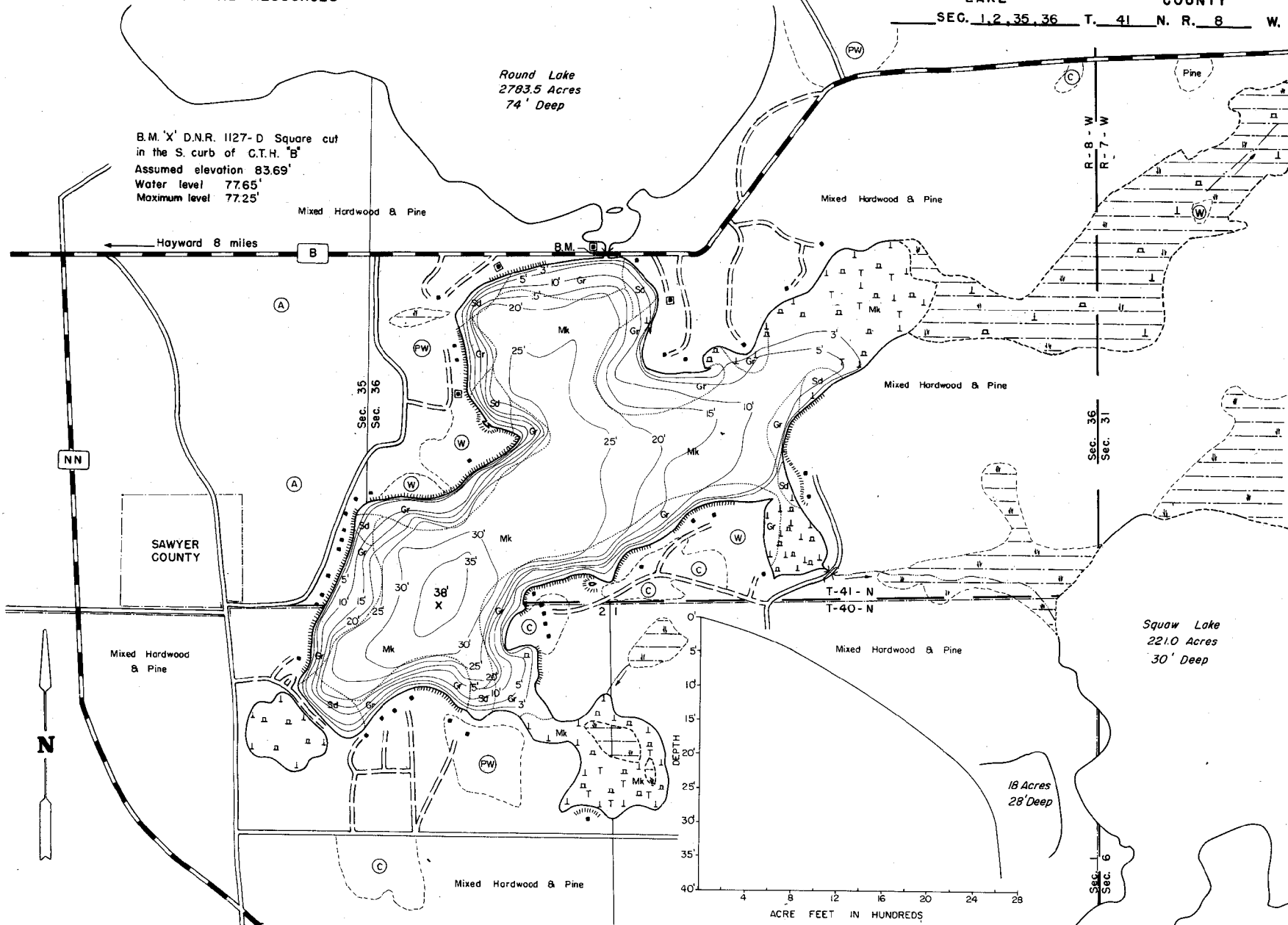

B.M. 'X' D.N.R. 1127-D Square cut
in the S. curb of C.T.H. 'B'
Assumed elevation 83.69'
Water level 77.65'
Maximum level 77.25'

Mixed Hardwood & Pine

Mixed Hardwood & Pine

Mixed Hardwood & Pine

Mixed Hardwood & Pine

Mixed Hardwood & Pine

Squaw Lake
221.0 Acres
30' Deep

18 Acres
28' Deep

Mixed Hardwood & Pine

- EQUIPMENT RECORDING SONAR MAPPED OCT 1972
- | TOPOGRAPHIC SYMBOLS | | LAKE BOTTOM SYMBOLS | |
|---------------------|----------------------------|---------------------|-----------------------------|
| (B) Brush | () Steep slope | P. Peat | B Boulders |
| (PW) Partly wooded | (---) Indefinite shoreline | Mk. Muck | ☼ Stumps & Snags |
| (W) Wooded | (---) Marsh | C. Clay | ⚠ Rock danger to navigation |
| (C) Cleared | (---) Spring | M. Marl | T Submergent vegetation |
| (P) Pastured | (---) Intermittent stream | Sd. Sand | ⊥ Emergent vegetation |
| (A) Agricultural | (---) Permanent inlet | Sl. Silt | ⊥ Floating vegetation |
| B.M. Bench Mark | (---) Permanent outlet | Gr. Gravel | ⊥ Brush shelters |
| (■) Dwelling | (---) Dam | | |

LAC COURT ORELLES INDIAN RESERVATION

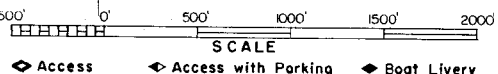

SPECIES OF FISH	ABUNDANCE		
	Abundant	Common	Present
Muskie	X	X	X
N. Pike	X	X	X
Walleye	X	X	X
L.M. Bass	X	X	X
S.M. Bass	X	X	X

WATER AREA 228.7 ACRES
 UNDER 3 FT. 41 %
 OVER 20 FT. 29 %
 MAX. DEPTH 38 FEET.
 TOTAL ALK. 47 P.P.M.
 VOLUME 2653 ACRE FT.