

STATE OF WISCONSIN
DEPARTMENT OF NATURAL RESOURCES

LAKE SURVEY MAP

LINCOLN WASHBURN
LAKE COUNTY
SEC. 30,31,25,36 T. 40 N. R. 12,13 W.

BM. 'X' D.N.R. 1295-A Square cut in 6th step of stairs leading to water, 22' N. of lake, 35' W. of cottage and 62' E. of cottage at Pair O' Lakes lodge
Assumed elevation 100.00'
Water level 93.88'

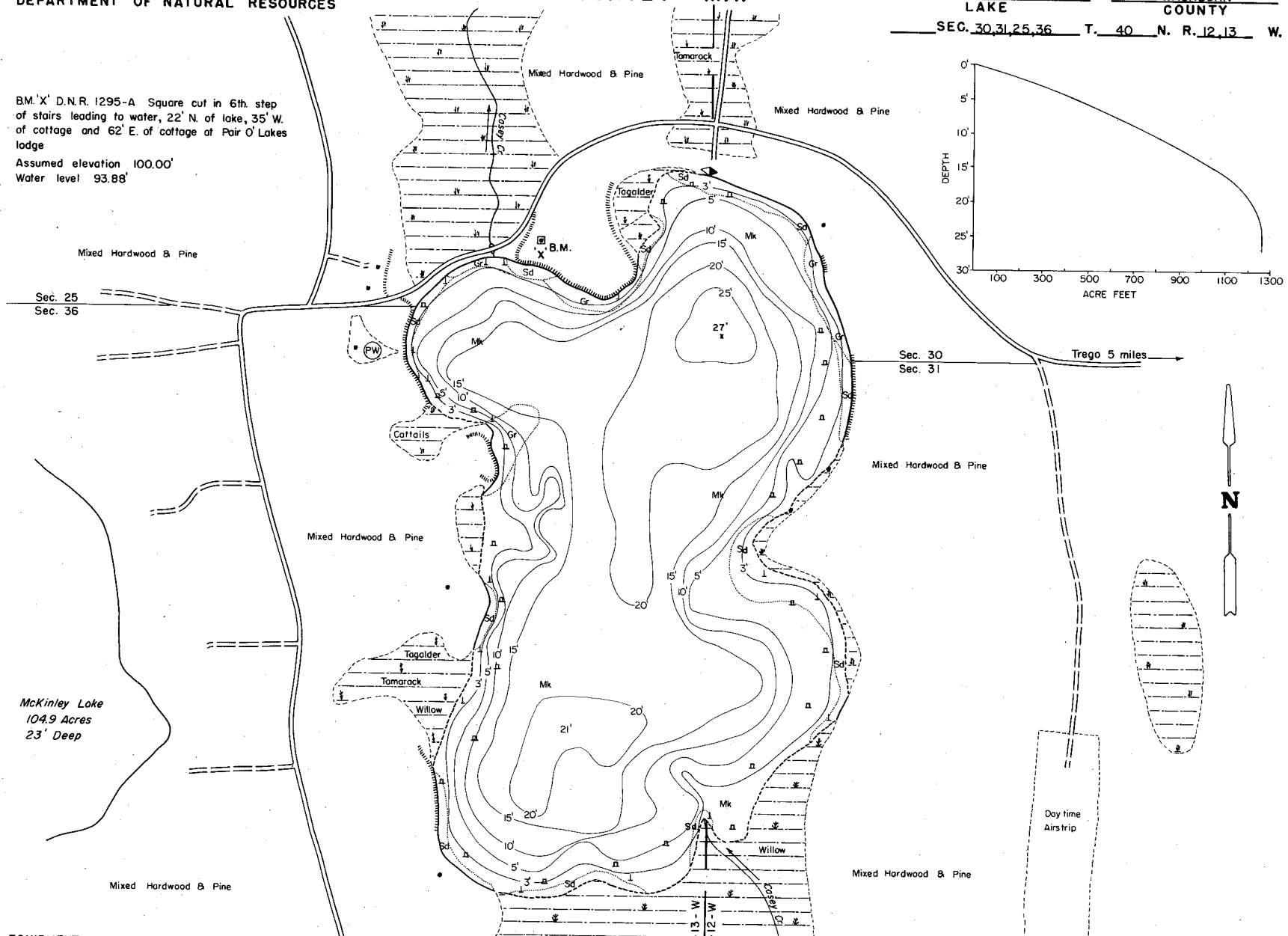
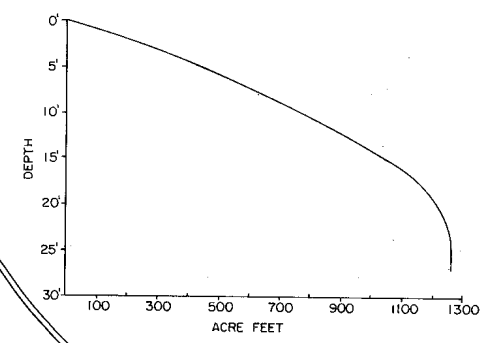

McKinley Lake
104.9 Acres
23' Deep

EQUIPMENT RECORDING SONAR MAPPED JUNE 1971
MONTH LAKE BOTTOM SYMBOLS YEAR

- TOPOGRAPHIC SYMBOLS**
- (B) Brush
 - (PW) Partly wooded
 - (W) Wooded
 - (C) Cleared
 - (P) Pastured
 - (A) Agricultural
 - B.M. Bench Mark
 - (D) Dwelling
 - ||||| Steep slope
 - ~ Indefinite shoreline
 - ~ Marsh
 - ~ Spring
 - ~ Intermittent stream
 - ~ Permanent inlet
 - ~ Permanent outlet
 - ~ Dam

- LAKE BOTTOM SYMBOLS**
- P. Peat
 - Mk. Muck
 - C. Clay
 - M. Marl
 - Sd. Sand
 - St. Silt
 - Gr. Gravel
 - R. Rubble
 - B Boulders
 - o Stumps & Snags
 - ~ Rock danger to navigation
 - T Submergent vegetation
 - ~ Emergent vegetation
 - ~ Floating vegetation
 - ~ Brush shelters



Access Access with Parking Boat Livery

SPECIES OF FISH

Species	Abundant	Common	Percent
Muskie			
N. Pike	X		
Walleye	X		
L.M. Bass	X		
S.M. Bass			
Panfish	X		

WATER AREA 1011 ACRES
UNDER 3 FT. 12 %
OVER 20 FT. 18 %
MAX. DEPTH 27 FEET.
TOTAL ALK. 38 P.P.M.
VOLUME 1263 ACRE FT.
SHORELINE