

STATE OF WISCONSIN  
DEPARTMENT OF NATURAL RESOURCES

LAKE SURVEY MAP

LEISURE LAKE  
WASHBURN COUNTY  
SEC. 12, 13 T. 40 N. R. 13 W.

WASHBURN COUNTY FOREST

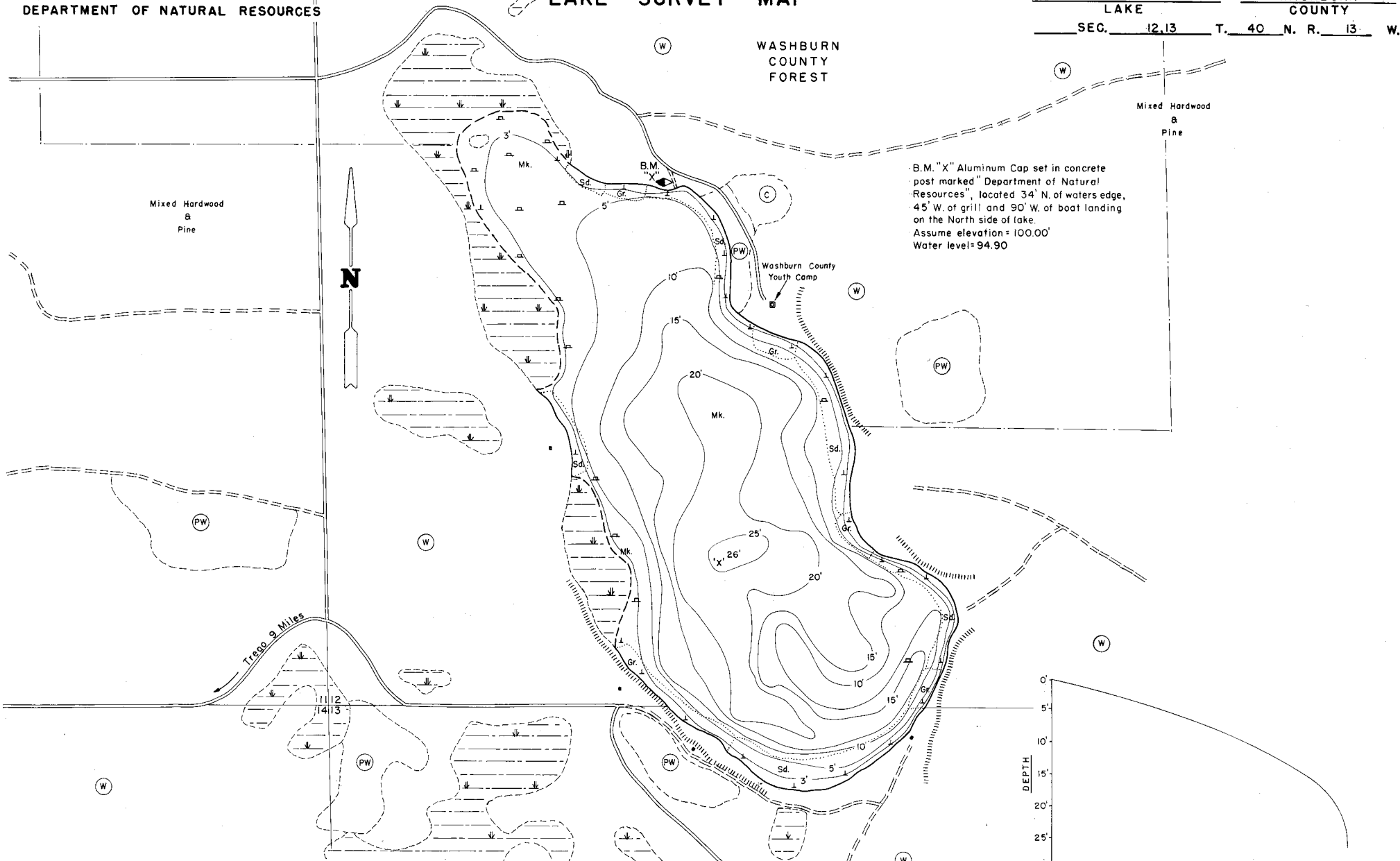

B.M. "X" Aluminum Cap set in concrete post marked "Department of Natural Resources", located 34' N. of waters edge, 45' W. of grill and 90' W. of boat landing on the North side of lake. Assume elevation = 100.00' Water level = 94.90

Mixed Hardwood & Pine

Mixed Hardwood & Pine

Washburn County Youth Camp

Trapp 9 Miles

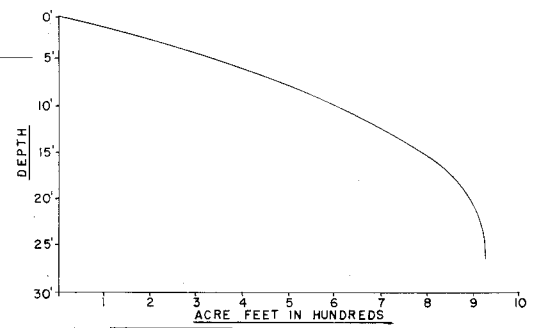

EQUIPMENT RECORDING SONAR MAPPED JULY 1974

TOPOGRAPHIC SYMBOLS

- (B) Brush
- (PW) Partially wooded
- (W) Wooded
- (C) Cleared
- (P) Pastured
- (A) Agricultural
- B.M. Bench Mark
- Dwelling
- Resort
- ||||| Steep slope
- ~ Indefinite shoreline
- Marsh
- Spring
- Intermittent stream
- Permanent inlet
- Permanent outlet
- Dam
- D.N.R. State owned land
- P. Peat
- Mk. Muck
- C. Clay
- M. Marl
- Sd. Sand
- St. Silt
- Gr. Gravel
- R. Rubble
- Bc. Bedrock
- B Boulders
- Mk. Stumps & Snags
- Rock danger to navigation
- T Submergent vegetation
- Emergent vegetation
- Floating vegetation
- Brush shelters

MONTH LAKE BOTTOM SYMBOLS YEAR 1974

- B Boulders
- Mk. Stumps & Snags
- Rock danger to navigation
- T Submergent vegetation
- Emergent vegetation
- Floating vegetation
- Brush shelters

300' 0' 300' 600' 900' 1200'  
SCALE

Access Access with Parking Boat Livery

Drawn by: G.Thuesen

SPECIES OF FISH

	Abundant	Common	Present
Muskie			X
N. Pike			X
Walleye			X
L.M. Bass		X	
S.M. Bass		X	
Panfish	X		

WATER AREA 75 ACRES

UNDER 3 FT. 2 %

OVER 20 FT. 16 %

MAX. DEPTH 26 FEET.

TOTAL ALK. 28 P.P.M.

VOLUME 932 ACRE FT.

MAIN SHORELINE 1.68 MI.