

STATE OF WISCONSIN  
DEPARTMENT OF NATURAL RESOURCES

LAKE SURVEY MAP

NOKOMIS LAKE ONEIDA LINCOLN COUNTY  
SEC. 33,34,3.4 T. 35,36-N. R. 6-E  
(Sheet 3 of 5)

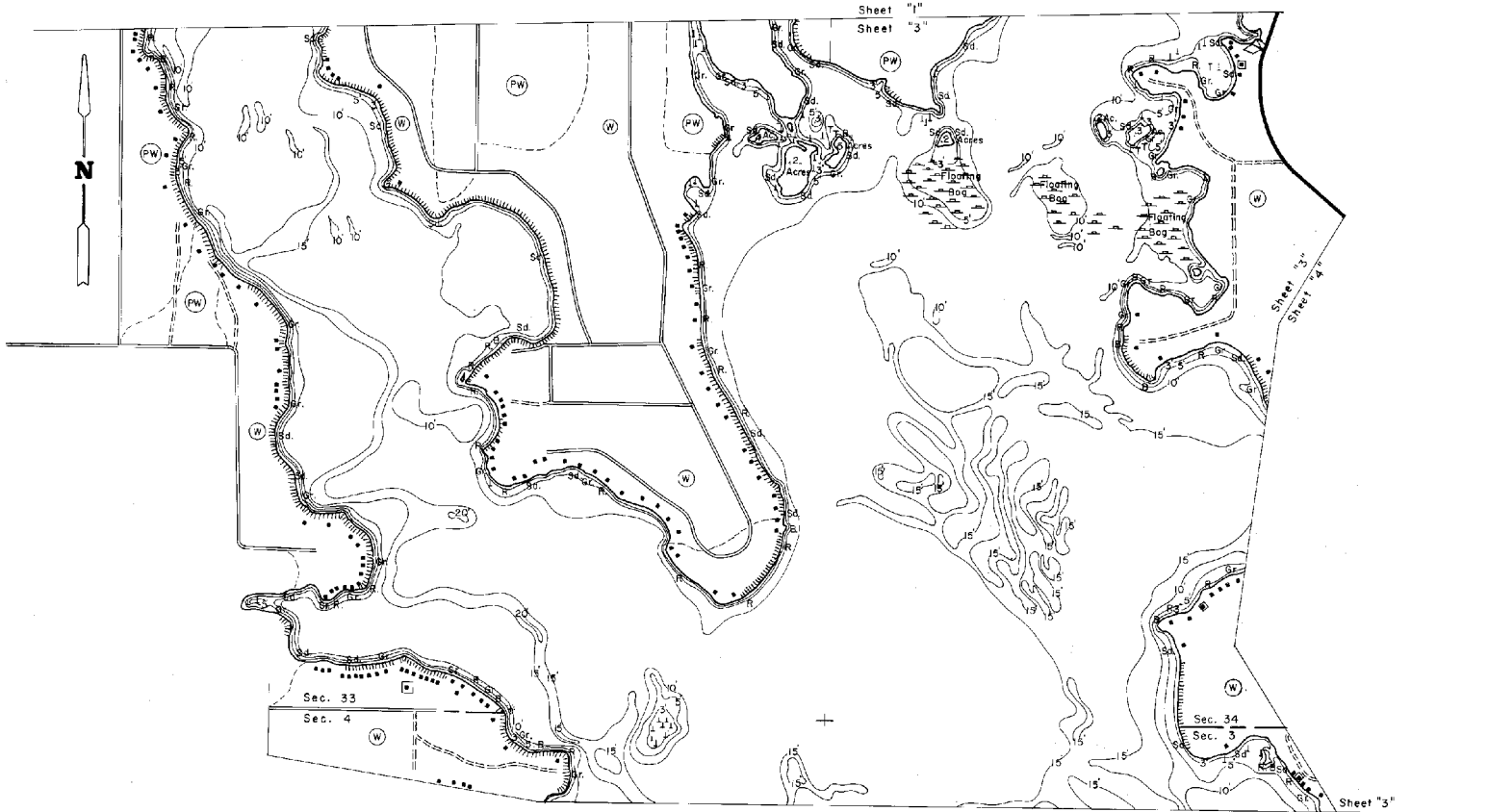

EQUIPMENT RECORDING SONAR MAPPED JULY 1974

TOPOGRAPHIC SYMBOLS	MONTH	YEAR
(B) Brush	JULY	1974
(PW) Partly wooded		
(W) Wooded		
(C) Cleared		
(P) Pastured		
(A) Agricultural		
B.M. Bench Mark		
(D) Dwelling		
(R) Resort		
(C) Camp		

LAKE BOTTOM SYMBOLS
(S) Steep slope
(M) Marsh
(C) Clay
(M) Marl
(Sd) Sand
(Sl) Silt
(Gr) Gravel
(R) Rubble
(B) Bedrock
(B) Boulders
(S) Stumps & Snags
(R) Rock danger to navigation
(T) Submergent vegetation
(I) Emergent vegetation
(F) Floating vegetation
(W) Brush shelters

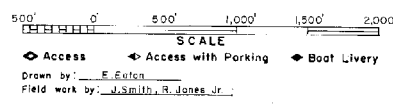

SPECIES OF FISH		WATER AREA 2,433 ACRES
Abundance	Percent	
Muskie	X	UNDER 3 FT. 6 %
N. Pike	X	OVER 20 FT. 1 %
Walleye	X	MAX. DEPTH 33 FEET.
L.M. Bass	X	TOTAL ALK. 30 P.P.M.
S.M. Bass	X	VOLUME 27,633.8 ACRE FT.
Panfish	X	MAIN SHORELINE 34.59 MI.
Trout	X	ISLAND SHORELINE 3.90 MI.

Maps are not for navigation  
Source-Wisconsin Department of Natural Resources  
Hunt Fish Camp Wisconsin .Com 2005