

STATE OF WISCONSIN  
DEPARTMENT OF NATURAL RESOURCES

LAKE SURVEY MAP

NOKOMIS LAKE ONEIDA LINCOLN COUNTY  
SEC. 26, 27 T. 35, 36 N. R. 6 E.  
(Sheet 2 of 5)

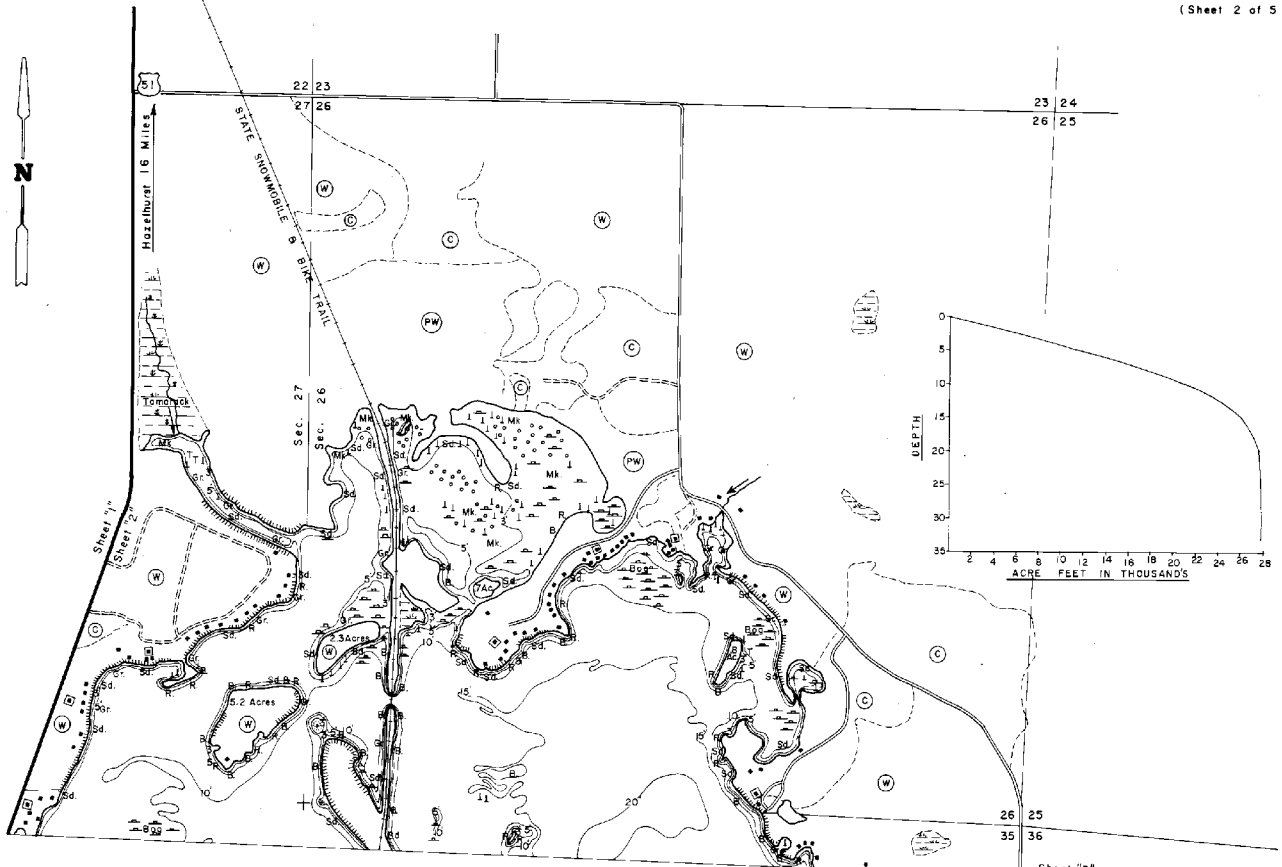

- EQUIPMENT RECORDING SONAR MAPPED JULY 1974  
MONTH YEAR
- | TOPOGRAPHIC SYMBOLS |                         | LAKE BOTTOM SYMBOLS |                             |
|---------------------|-------------------------|---------------------|-----------------------------|
| ⊙ Brush             | Steep slope             | P. Peat             | B. Boulders                 |
| ⊙ Partly wooded     | ~ Indefinite shoreline  | Mk. Muck            | ⊙ Stumps & Snags            |
| ⊙ Wooded            | ⊙ Marsh                 | C. Clay             | ⊙ Rock danger to navigation |
| ⊙ Cleared           | ⊙ Spring                | M. Marl             | T. Submergent vegetation    |
| ⊙ Pastured          | ~ Intermittent stream   | Sd. Sand            | I. Emergent vegetation      |
| ⊙ Agricultural      | ~ Permanent inlet       | Sl. Silt            | ~ Floating vegetation       |
| ⊙ S.M. Bench Mark   | ~ Permanent outlet      | Gr. Gravel          | ⊙ Brush shelters            |
| ⊙ Dwelling          | ~ Dam                   | R. Rubble           |                             |
| ⊙ Resort            | D.N.R. State owned land | Br. Bedrock         |                             |
| ⊙ Camp              |                         |                     |                             |

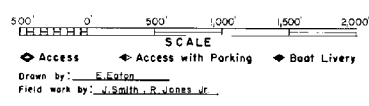

SPECIES OF FISH	MUSKIE		N. PISC.		WALLEYE		L. M. BASS		S. M. BASS		PANFISH		TROUT	
	W	X	W	X	W	X	W	X	W	X	W	X	W	X
Muskie		X		X		X		X		X		X		X
N. PISC.		X		X		X		X		X		X		X
Walleye		X		X		X		X		X		X		X
L. M. Bass		X		X		X		X		X		X		X
S. M. Bass		X		X		X		X		X		X		X
Panfish		X		X		X		X		X		X		X
Trout		X		X		X		X		X		X		X

WATER AREA 2,433 ACRES  
UNDER 3 FT. 6 %  
OVER 20 FT. 1 %  
MAX. DEPTH 33 FEET.  
TOTAL ALK. 30 P.P.M.  
VOLUME 27,693.8 ACRE FT.  
MAIN SHORELINE 34.59 MI.  
ISLAND SHORELINE 3.90 MI.

Maps are not for navigation  
Source-Wisconsin Department of Natural Resources  
Hunt Fish Camp Wisconsin .Com 2005