

STATE OF WISCONSIN  
DEPARTMENT OF NATURAL RESOURCES

LAKE SURVEY MAP

KATHERINE LAKE ONEIDA COUNTY  
SEC. 2,3,10,11,14,15 T. 38 N. R. 6 E.  
SHEET 1 OF 2

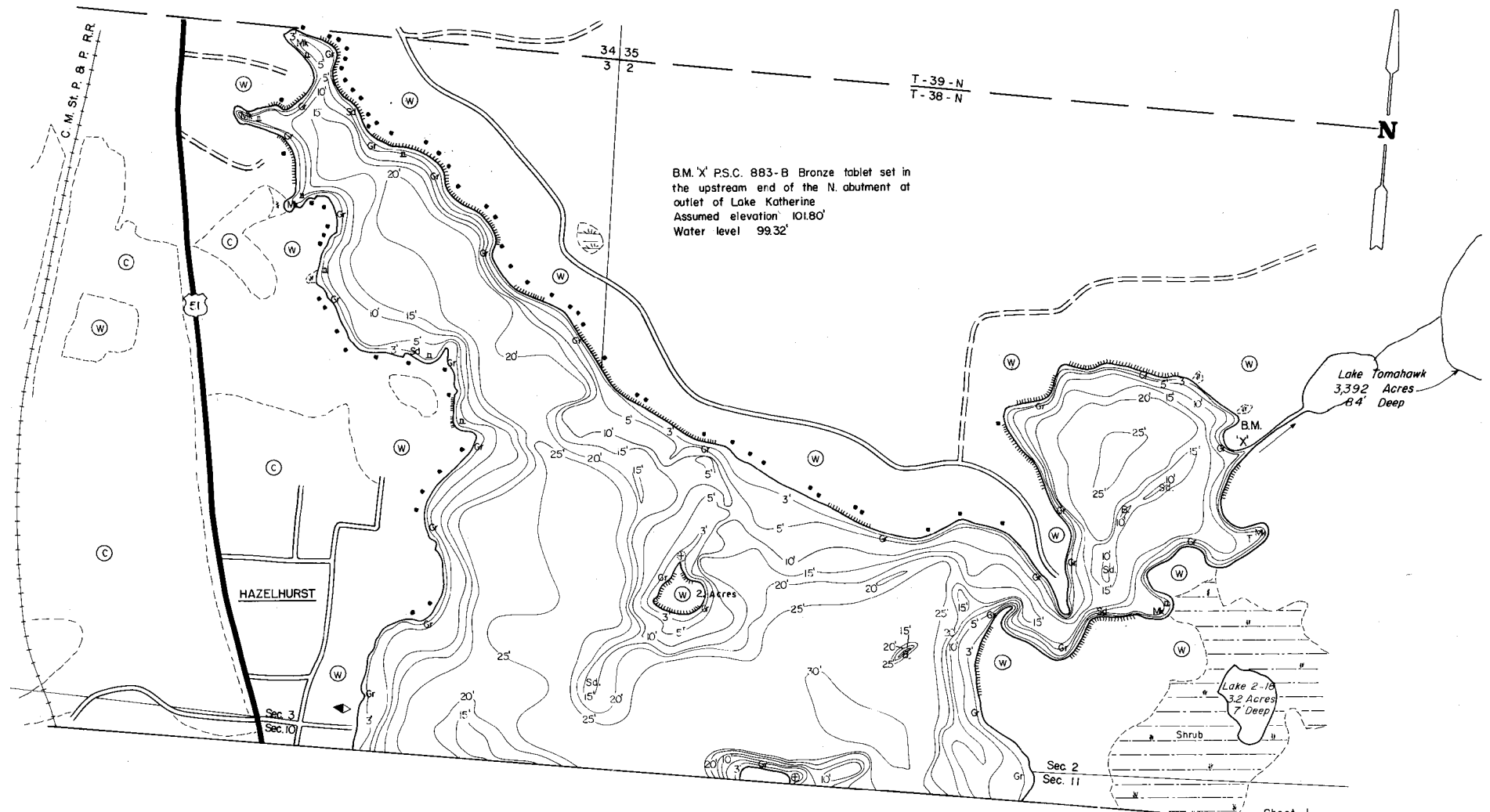

Sheet 1  
Sheet 2

EQUIPMENT RECORDING SONAR MAPPED AUG. 1973  
MONTH YEAR  
LAKE BOTTOM SYMBOLS

- |                            |                         |             |                             |
|----------------------------|-------------------------|-------------|-----------------------------|
| <b>TOPOGRAPHIC SYMBOLS</b> |                         |             |                             |
| (B) Brush                  | Steep slope             | P. Peat     | B Boulders                  |
| (PW) Partially wooded      | ~ Indefinite shoreline  | Mk. Muck    | % Stumps & Snags            |
| (W) Wooded                 | Marsh                   | C. Clay     | ⊘ Rock danger to navigation |
| (C) Cleared                | Spring                  | M. Marl     | T Submergent vegetation     |
| (P) Pastured               | Intermittent stream     | Sd. Sand    | 1 Emergent vegetation       |
| (A) Agricultural           | Permanent inlet         | St. Silt    | ⊘ Floating vegetation       |
| B.M. Bench Mark            | Permanent outlet        | Gr. Gravel  | ⊘ Brush shelters            |
| ■ Dwelling                 | Dam                     | R. Rubble   |                             |
| ▣ Resort                   | D.N.R. State owned land | Bc. Bedrock |                             |



SCALE  
◆ Access    ◆ Access with Parking    ◆ Boat Livery  
Drawn by: C. Holt

SPECIES OF FISH	ABUNDANCE		
	Abundant	Common	Present
Muskie			X
N. Pike			X
Walleye	X		
L. M. Bass	X		
S. M. Bass	X		
Panfish	X		
Trout	X		

WATER AREA 5898 ACRES  
UNDER 3 FT. 11.5 %  
OVER 20 FT. 38 %  
MAX. DEPTH 30 FEET.  
TOTAL ALK. 12 P.P.M.  
VOLUME 9161 ACRE FT.  
MAIN SHORELINE 9.73 MI.