

WISCONSIN CONSERVATION DEPARTMENT
BIOLOGY DIVISION
LAKE AND STREAM IMPROVEMENT SECTION

LAKE JORDON
SECTION 26-27-34-35
TOWNSHIP 14 N
RANGE 7 E
TOWN OF JACKSON
COUNTY ADAMS

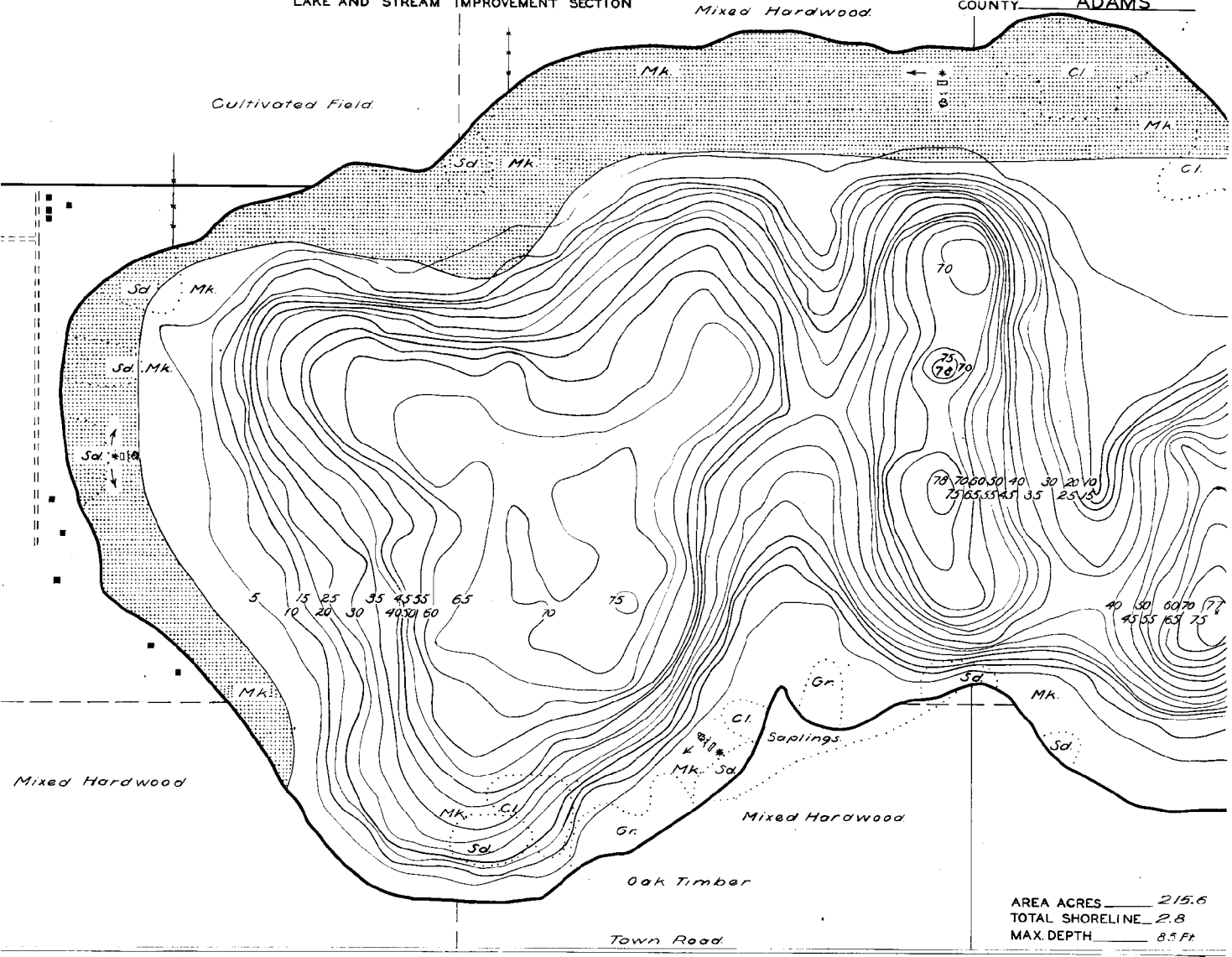

AREA ACRES 215.6
TOTAL SHORELINE 2.8
MAX. DEPTH 8.5 Ft

DATE May 16, 1941
COMPILED BY _____
TRACED BY NLM W.P.A.
SOURCE OF INFORMATION
W.P.A. Lake Survey Project
SOUNDINGS At 100 Ft. Intervals
DATE OF MAP REVISION _____
WORK AGENCY W.P.A.

LAKE IMPROVEMENT RECORD	
TYPE	DATE
⊕ BRUSH REFUGES	<u>16</u>
⊕ SAPLING TANGLES	<u>20</u>
⊕ SPAWNING BOXES	<u>161</u>
* MINNOW SPAWNERS	<u>58</u>
TOTAL	<u>306</u>

Lake Improvement From Arrow To Arrow

SCALE 1 inch Equals 200 Ft.

LEGEND	
⊕	WEED BEDS
⊕	ROCKY SHOALS
Sd	SAND
Cl	CLAY
Gr	GRAVEL
Mk	MUCK
■	DWELLING
□	ABANDONED DWELLING
■	RESORT
⊕	FARM

Hunt Fish Camp Wisconsin .Com 2005