

STATE OF WISCONSIN  
DEPARTMENT OF NATURAL RESOURCES

LAKE SURVEY MAP

HURON LAKE WAUSAHA COUNTY  
SEC. 22 T. 20 N. R. 9 E.

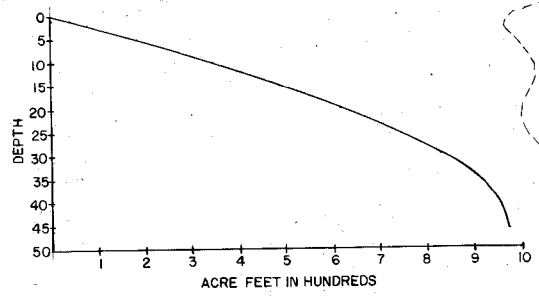
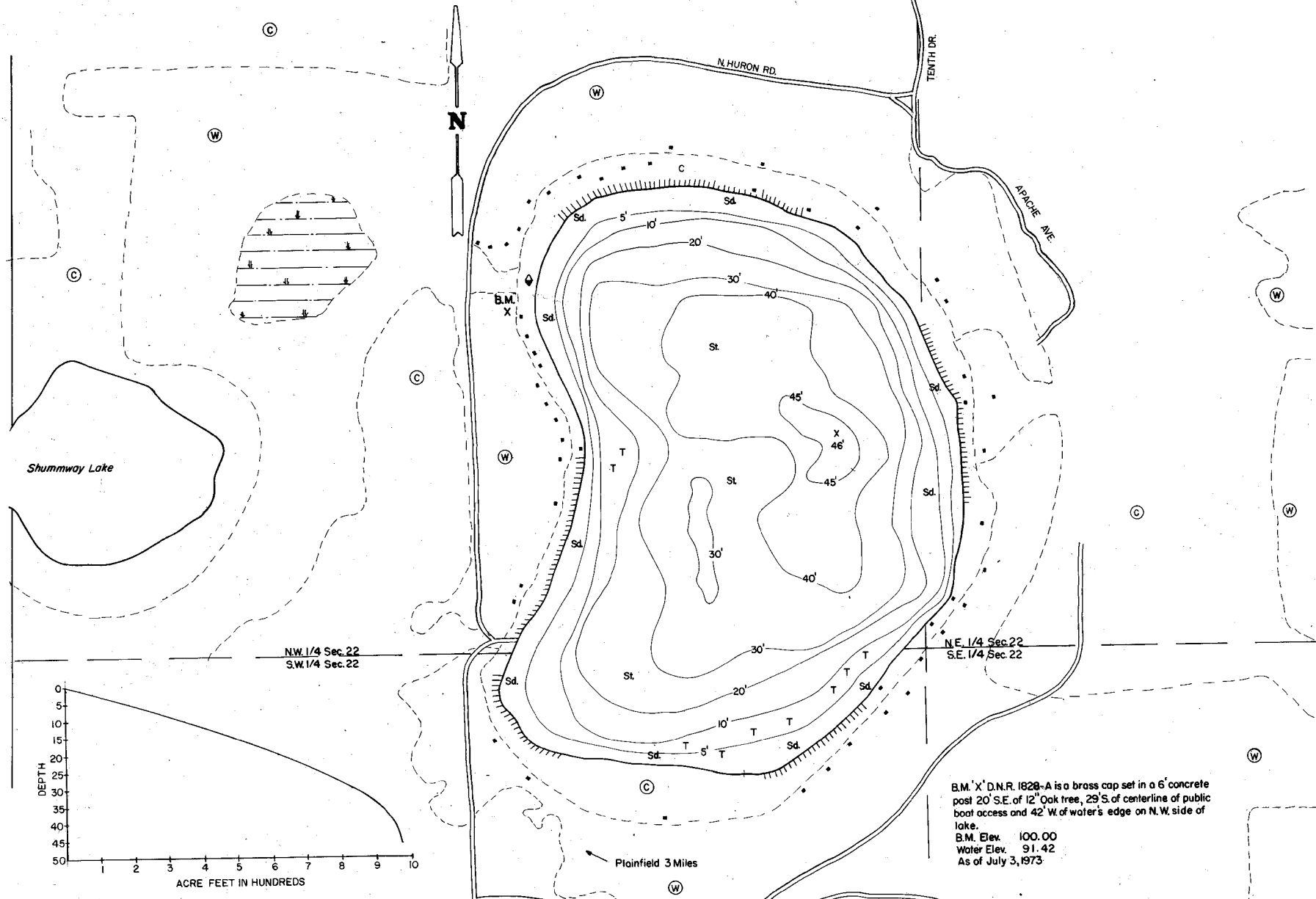

B.M. X' D.N.R. 1828-A is a brass cap set in a 6' concrete post 20' S.E. of 12" Oak tree, 29' S. of centerline of public boat access and 42' W. of water's edge on N.W. side of lake.  
B.M. Elev. 100.00  
Water Elev. 91.42  
As of July 3, 1973

EQUIPMENT RECORDING SONAR MAPPED AUGUST 1973

TOPOGRAPHIC SYMBOLS		MONTH LAKE BOTTOM SYMBOLS		YEAR SYMBOLS	
(B) Brush	(     ) Steep slope	P. Peat	B Boulders	8	Stumps & Snags
(W) Partially wooded	(---) Indefinite shoreline	Mk Muck	⚠ Rock danger to navigation	T	Submergent vegetation
(C) Cleared	(---) Marsh	C. Clay	⬇ Emergent vegetation	⚠	Floating vegetation
(P) Pastured	(---) Spring	M. Marl	⬇	⚠	Brush shelters
(A) Agricultural	(---) Intermittent stream	Sd. Sand	⬇	⚠	
B.M. Bench Mark	(---) Permanent inlet	St. Silt	⬇	⚠	
	(---) Permanent outlet	Gr. Gravel	⬇	⚠	

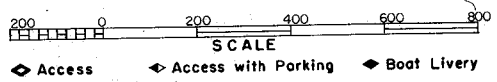

SPECIES OF FISH	1973		
	Abundant	Common	Present
Muskie			X
N. Pike			X
Walleye			X
L. M. Bass	X		
S. M. Bass	X		
Panfish	X		

WATER AREA 39.7 ACRES  
 UNDER 3 FT. 7 %  
 OVER 20 FT. 60 %  
 MAX. DEPTH 46 FEET.  
 TOTAL ALK. 118 P.P.M.  
 VOLUME 974.5 ACRE FT.  
 SHORELINE .37 MILES