

STATE OF WISCONSIN
DEPARTMENT OF NATURAL RESOURCES

LAKE SURVEY MAP

HUNTER LAKE
VILAS COUNTY
SEC. 25, 26 T. 41 N. R. 9 E.

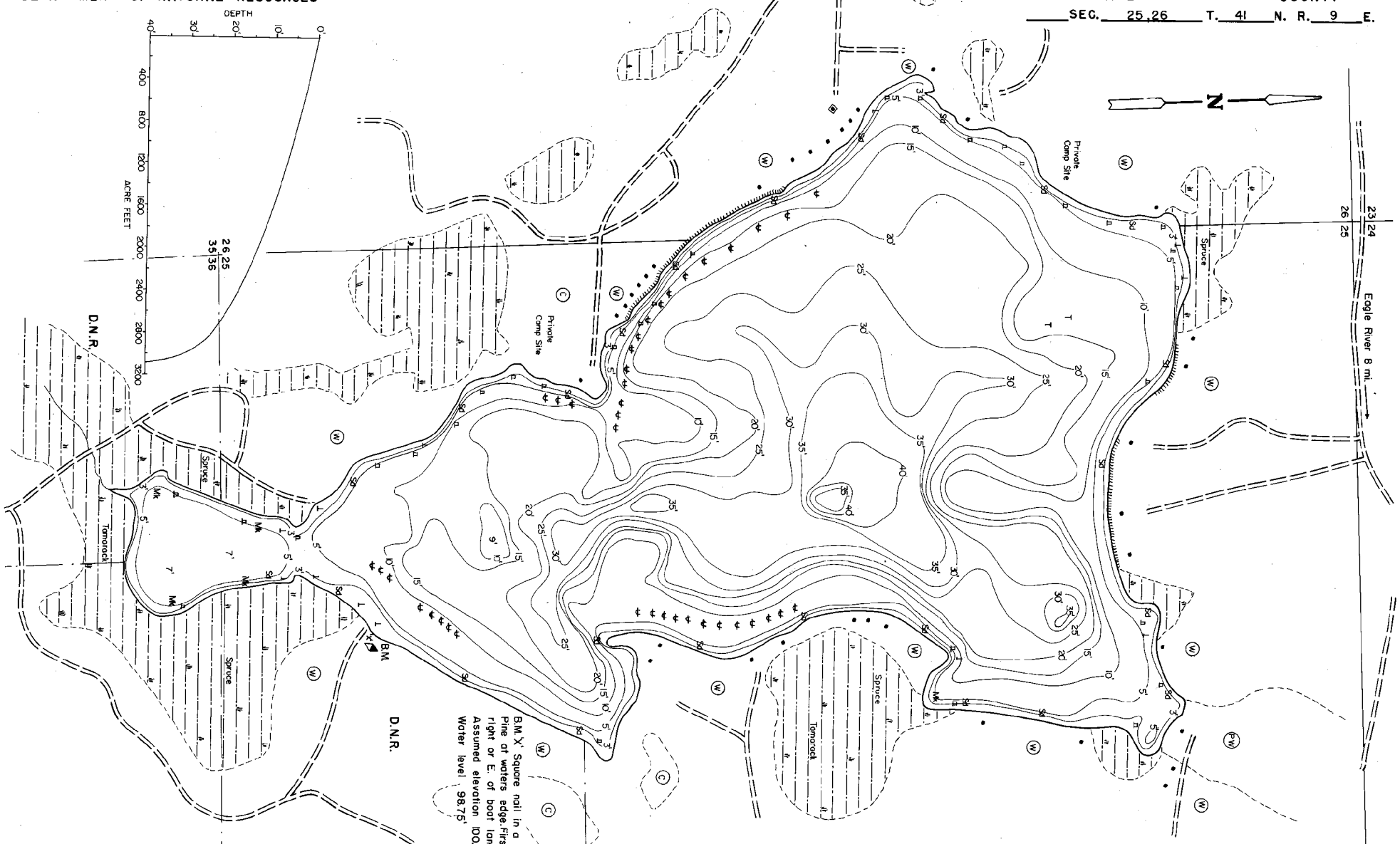

B.M. X Square nail in a 8" White
Pine of waters edge first pine to
right of E. of boat landing
Assumed elevation 10000'
Water level 98.75'

EQUIPMENT RECORDING SONAR MAPPED JULY 1973
TOPOGRAPHIC SYMBOLS MONTH LAKE BOTTOM SYMBOLS

- | | | |
|-----------------------|--------------|-------------------------------|
| (B) Brush | (P) Peat | (B) Boulders |
| (PW) Partially wooded | (MK) Muck | (S) Stumps & Snags |
| (W) Wooded | (C) Clay | (R) Rock danger to navigation |
| (C) Cleared | (M) Marl | (T) Submergent vegetation |
| (P) Pastured | (Sd) Sand | (E) Emergent vegetation |
| (A) Agricultural | (Sl) Silt | (F) Floating vegetation |
| B.M. Bench Mark | (Gr) Gravel | (S) Brush shelters |
| (D) Dwelling | (R) Rubble | |
| (R) Resort | (Br) Bedrock | |
| (C) Camp | | |

SPECIES OF FISH	ABUNDANCE		
	Abundant	Common	PRESENT
Muskie			
N. Pike			
Walleye			X
L.M. Bass	X		
S.M. Bass	X		
Panfish	X		
Trout			

WATER AREA 183.6 ACRES
UNDER 3 FT. 6 %
OVER 20 FT. 39 %
MAX. DEPTH 40 FEET.
TOTAL ALK. 8 P.P.M.
VOLUME 3090 ACRE FT.
MAIN SHORELINE 3.19 MI.
ISLAND SHORELINE MI.

300' 0' 300' 600' 900' 1200'
SCALE
◆ Access ◆ Access with Parking ◆ Boat Livery
Drawn by: C. Holt
Field work by: R. Hertz, J. Smith