

STATE OF WISCONSIN
DEPARTMENT OF NATURAL RESOURCES

LAKE SURVEY MAP

HULTMAN LAKE
PRICE COUNTY
SEC. 25 T. 34 N. R. 2 E. 33

23 24
26 25

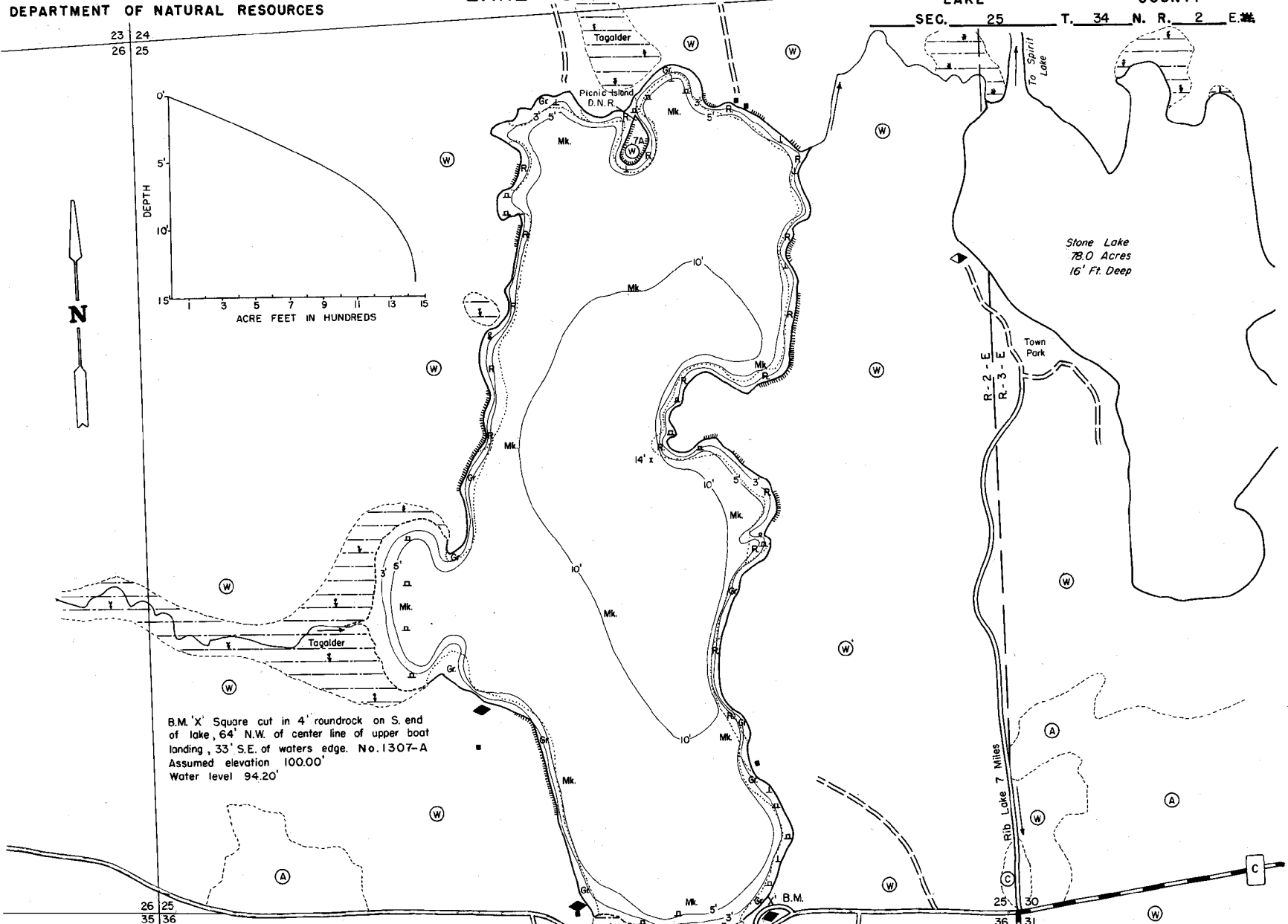
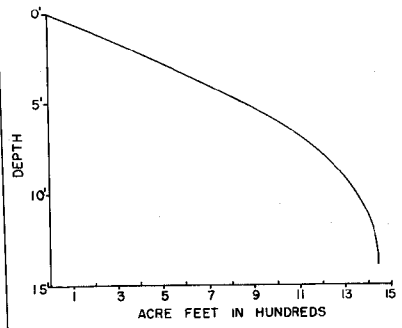

B.M. 'X' Square cut in 4' roundrock on S. end of lake, 64' N.W. of center line of upper boat landing, 33' S.E. of waters edge. No. 1307-A
Assumed elevation 100.00'
Water level 94.20'

EQUIPMENT RECORDING SONAR MAPPED MONTH YEAR
JUNE 1969

- | TOPOGRAPHIC SYMBOLS | | LAKE BOTTOM SYMBOLS | |
|-----------------------|------------------------|---------------------|-----------------------------|
| (B) Brush | Steep slope | P. Peat | B Boulders |
| (PW) Partially wooded | ~ Indefinite shoreline | Mk. Muck | ⊗ Stumps & Snags |
| (W) Wooded | ~ Marsh | C. Clay | ⊗ Rock danger to navigation |
| (C) Cleared | ~ Spring | M. Marl | T. Submergent vegetation |
| (P) Pastured | ~ Intermittent stream | Sd. Sand | ⊥ Emergent vegetation |
| (A) Agricultural | ~ Permanent inlet | St. Silt | ⊥ Floating vegetation |
| B.M. Bench Mark | ~ Permanent outlet | Gr. Gravel | ⊥ Brush shelters |
| ■ Dwelling | ~ Dam | R. Rubble | |



Access Access with Parking Boat Livery
Drawn by C. Holt

SPECIES OF FISH	WATER AREA		
	Abundant	Common	Present
Muskie			
N. Pike	X		
Walleye			
L.M. Bass	X		
S.M. Bass		X	
Panfish	X		
Trout			

WATER AREA 181.1 ACRES
UNDER 3 FT. 9 %
OVER 20 FT. 0 %
MAX. DEPTH 14 FEET.
TOTAL ALK. 20 P.P.M.
VOLUME 1444.8 ACRE FT.
SHORELINE 3.07 MILES
SHORELINE 3.22 MILES WITH IS.