

STATE OF WISCONSIN
DEPARTMENT OF NATURAL RESOURCES

LAKE SURVEY MAP

HAM LAKE SAWYER COUNTY
SEC. 23,26,27 T. 39 N. R. 9 W.

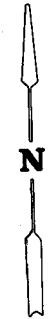
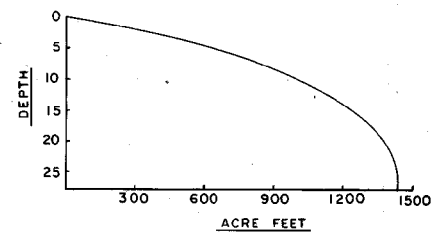
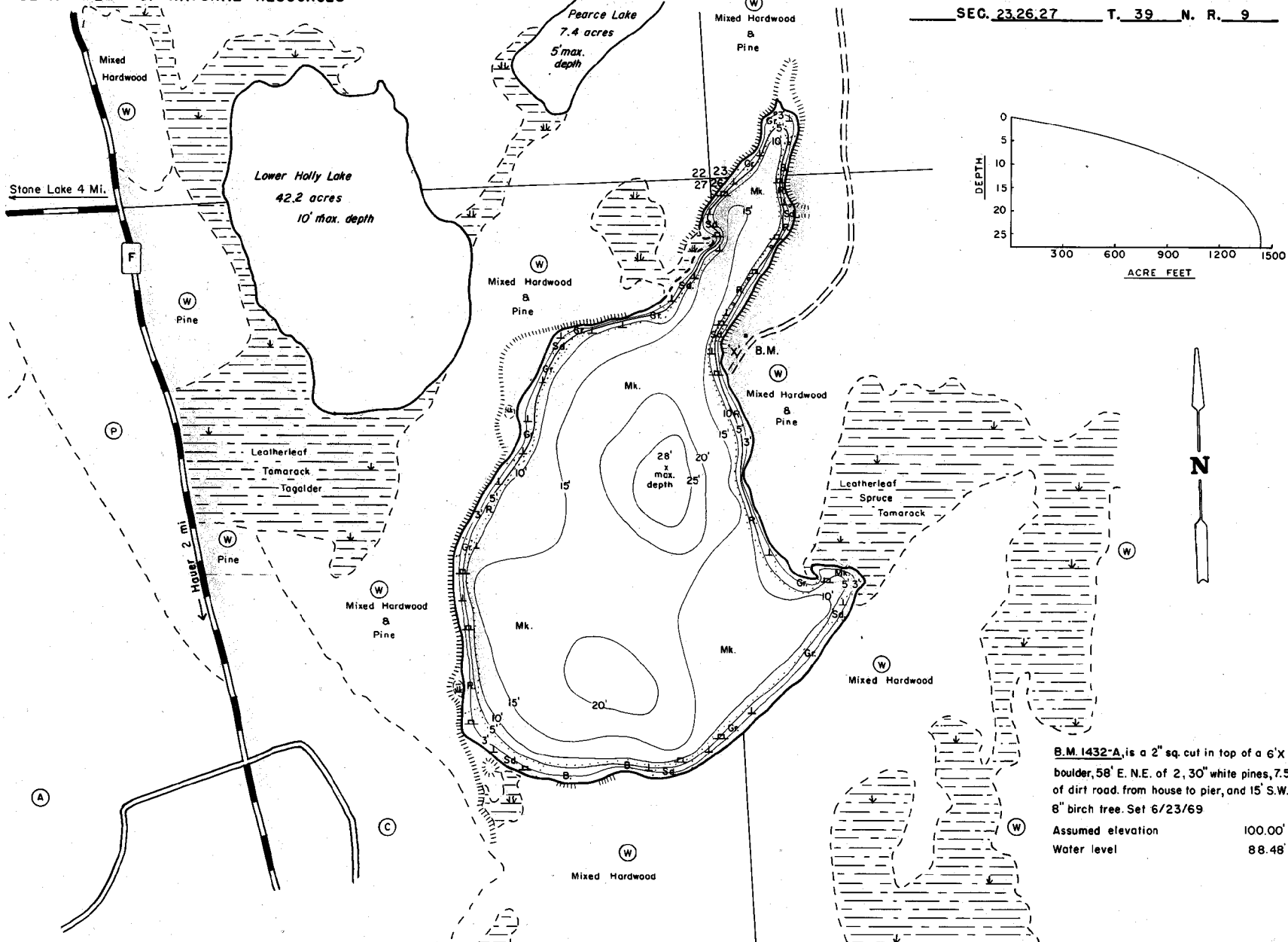

B.M. 1432-A, is a 2" sq. cut in top of a 6'x1.5' boulder, 58' E.N.E. of 2, 30' white pines, 7.5' N. of dirt road from house to pier, and 15' S.W. of 8" birch tree. Set 6/23/69
Assumed elevation 100.00'
Water level 88.48'

EQUIPMENT RECORDING SONAR MAPPED OCT 1969
MONTH YEAR

- | TOPOGRAPHIC SYMBOLS | | LAKE BOTTOM SYMBOLS | |
|-----------------------|----------------------------|---------------------|-----------------------------|
| (B) Brush | () Steep slope | P. Peat | B Boulders |
| (PW) Partially wooded | (---) Indefinite shoreline | Mk. Muck | ⚡ Stumps & Snags |
| (W) Wooded | (---) Marsh | C. Clay | ⚡ Rock danger to navigation |
| (C) Cleared | (---) Spring | M. Marl | T Submergent vegetation |
| (P) Pastured | (---) Intermittent stream | Sd. Sand | ⚡ Emergent vegetation |
| (A) Agricultural | (---) Permanent inlet | St. Silt | ⚡ Floating vegetation |
| B.M. Beach Mark | (---) Permanent outlet | Gr. Gravel | ⚡ Brush shelters |
| ■ Dwelling | (---) Dam | R. Rubble | |

Runzel Lake 45.3 Acres 23' Deep

400' 0 400' 800' 1200' 1600'

SCALE

◆ Access ◆ Access with Parking ◆ Boat Livery

Drawn by T. Glider

SPECIES OF FISH	Abundance		
	Abundant	Common	Present
Muskie			
N Pike			
Walleye		X	
L.M.Bass		X	
S.M.Bass		X	
Panfish	X		

WATER AREA 100.3 ACRES
UNDER 3 FT. 6 %
OVER 20 FT. 13 %
MAX. DEPTH 28 FEET.
TOTAL ALK. 7 P.P.M.
VOLUME 1420.9 ACRE FT.
SHORELINE 2.08 MILES