

LAKE SURVEY MAP

WISCONSIN CONSERVATION DEPARTMENT
BIOLOGY DIVISION
LAKE AND STREAM IMPROVEMENT SECTION

LAKE FLAT
SECTION 3-4
TOWNSHIP 44 N
RANGE 11 W
TOWN OF GORDON
COUNTY DOUGLAS

FORM F1-11

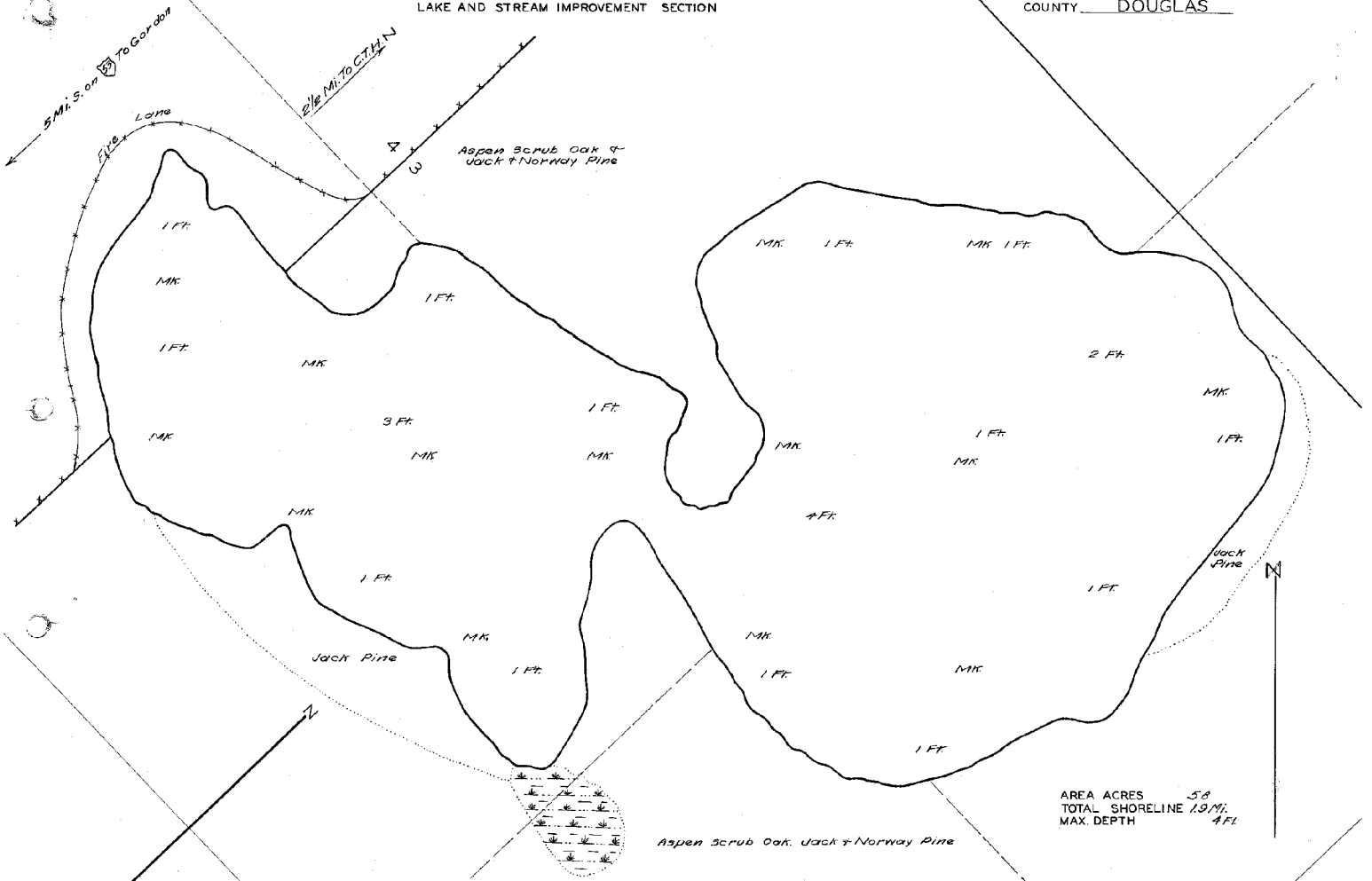

AREA ACRES 5.8
TOTAL SHORELINE 19 Mi.
MAX. DEPTH 4 Ft.

Aspen Scrub Oak, Jack + Norway Pine

*Attached
V.P.S.
EMK
5/27/01*

DATE June 24 1991
COMPILED BY _____
TRACED BY W.T.Z. (W.P.A.)
SOURCE OF INFORMATION _____
MLA Lake Survey Project
SOUNDINGS 165 feet intervals
DATES OF MAP REVISION _____
WORK AGENCY W.P.A.

LAKE IMPROVEMENT RECORD	
TYPE	DATE
BRUSH REFUGES	_____
SAMPLING TANGLES	_____
SPAWNING BOXES	_____
MINNOW SPAWNERS	_____
TOTAL	_____

SCALE 1 inch Equals 165 Ft

LEGEND	
	WEED BEDS
	ROCKY SHOALS
	SAND
	CLAY
	GRAVEL
	MUCK
	DWELLING
	ABANDONED DWELLING
	RESORT

Maps are not for navigation
Source-Wisconsin Department of Natural Resources
Hunt Fish Camp Wisconsin .Com 2005