

STATE OF WISCONSIN
DEPARTMENT OF NATURAL RESOURCES

LAKE SURVEY MAP

UPPER EAU CLAIRE COUNTY
LAKE
SEC. 2, 3, 9, 10, 11, 15, 16 T. - 44 - N. R. - 9 - W.
(Sheet 2 of 3)

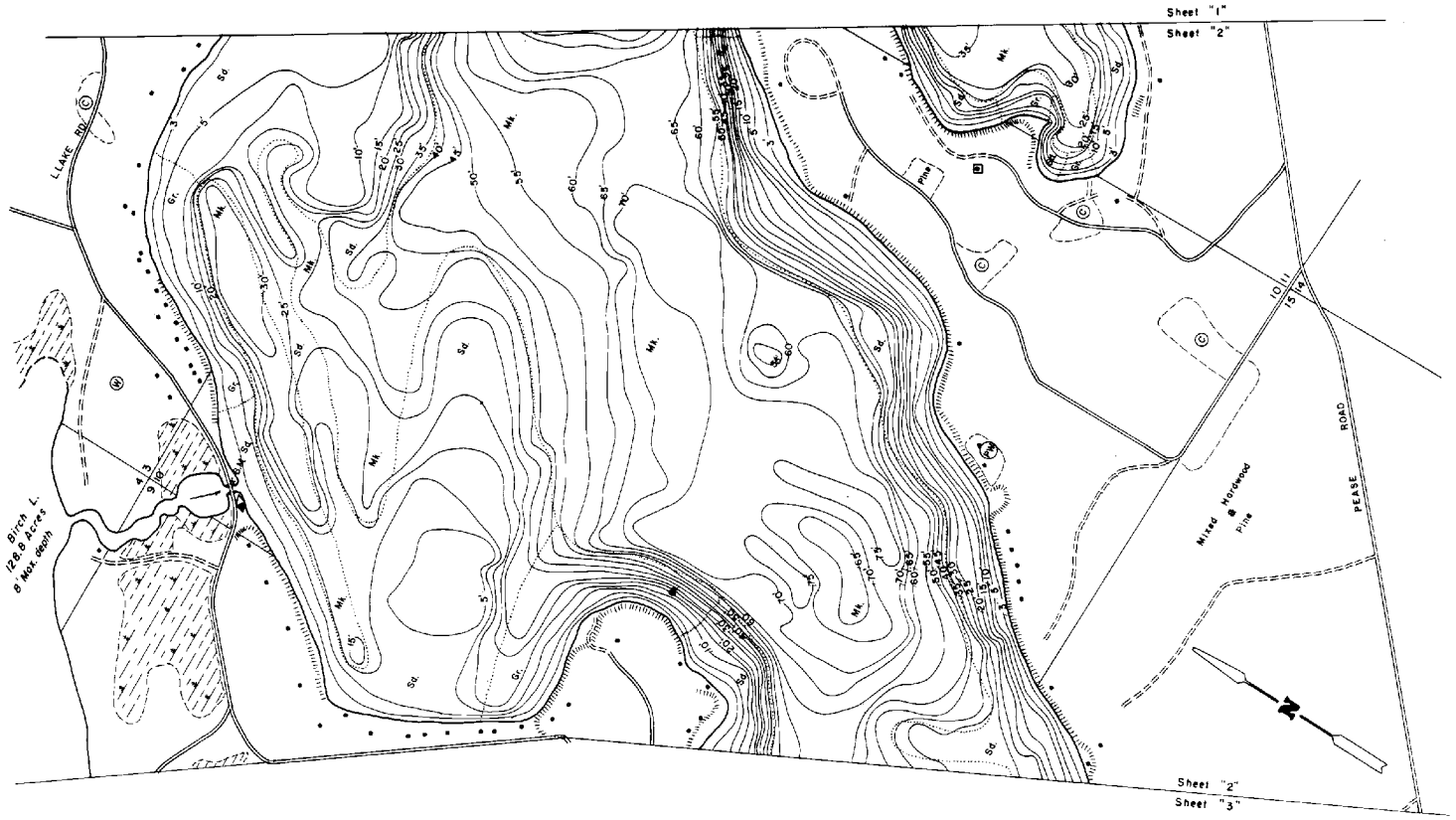

EQUIPMENT RECORDING SONAR MAPPED AUGUST 1974

TOPOGRAPHIC SYMBOLS		LAKE BOTTOM SYMBOLS	
		MONTH	YEAR
Brush	Steep slope	August	1974
Partially wooded	Indefinite shoreline		
Woods	Wxk		
Cleared	Marl		
Pastured	Sd. Sand		
Agricultural	Sl. Silt		
B.M. Bench Mark	Gr. Gravel		
Dwelling	R. Rubble		
Resort	Bx. Bedrock		
Camp			

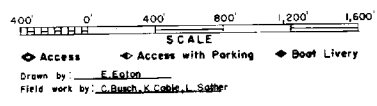

SPECIES OF FISH

Species	Abundant	Present
Muskie	X	X
N. Pike	X	X
Walleye	X	X
L. M. Bass	X	X
S. M. Bass	X	X
Parkies	X	X
Trout	X	X
Cisco	X	X

WATER AREA 895.9 ACRES

UNDER 3 FT.	4	%
OVER 20 FT.	20	%
MAX. DEPTH	92	FEET.
TOTAL ALK.	78	P.P.M.
VOLUME	28,593.2	ACRE FT.
MAIN SHORELINE	9.93	MI.
ISLAND SHORELINE	1.20	MI.

Maps are not for navigation
Source-Wisconsin Department of Natural Resources
Hunt Fish Camp Wisconsin .Com 2005