

STATE OF WISCONSIN
DEPARTMENT OF NATURAL RESOURCES

LAKE SURVEY MAP

EASTON LAKE ADAMS COUNTY
SEC. 28, 29 T. 16 N. R. 6 E.
SHEET 2 OF 2

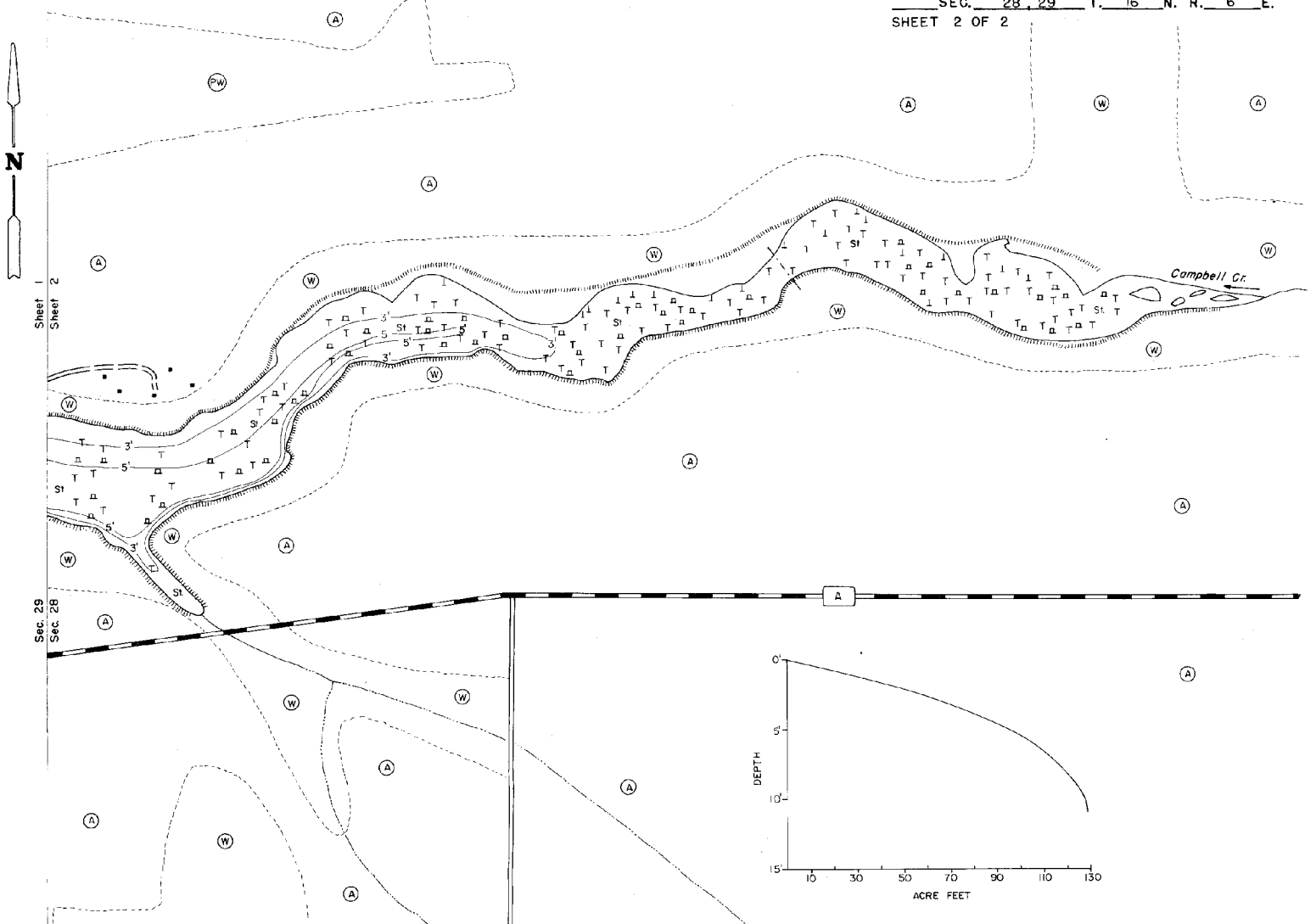

EQUIPMENT	RANGE POLE	MAILED	JUNE 1969	MONTH	YEAR
(B) Brush	(PW) Partially wooded	(W) Wooded	(C) Cleared	(P) Pastured	(A) Agricultural
B.M. Bench Mark	Dwelling	Resort	Camp	D.N.R. State owned land	

TOPOGRAPHIC SYMBOLS	LAKE BOTTOM SYMBOLS
Steep slope	P. Peat
Indefinite shoreline	Mk. Muck
Marsh	C. Clay
Spring	M. Marl
Intermittent stream	Sd. Sand
Permanent inlet	St. Silt
Permanent outlet	Gr. Gravel
Dam	R. Rubble
	Bc. Bedrock

LAKE BOTTOM SYMBOLS
B Boulders
Stumps & Snags
Rock danger to navigation
T Submergent vegetation
Emergent vegetation
Floating vegetation
Brush shelters

200' 0 200' 400' 600' 800'

SCALE

◊ Access ◊ Access with Parking ◊ Boat Livery

Drawn by: C. Holt
Field work by: S. Hagen

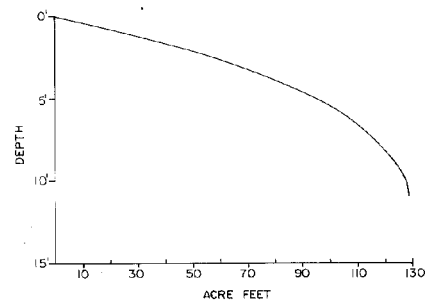

SPECIES OF FISH	Abundant	Common	Present
Muskie			X
N. Pike			X
Walleye			X
L. M. Bass	X		
S. M. Bass	X		
Panfish	X		
Trout			X

WATER AREA 26.1 ACRES
UNDER 3 FT. 27 %
OVER 20 FT. 0 %
MAX. DEPTH 11 FEET.
TOTAL ALK. 91 P.P.M.
VOLUME 129 ACRE FT.
SHORELINE 2.11 MILES

Maps are not for navigation
Source-Wisconsin Department of Natural Resources
Hunt Fish Camp Wisconsin .Com 2005