

STATE OF WISCONSIN
DEPARTMENT OF NATURAL RESOURCES

LAKE SURVEY MAP

EASTON LAKE ADAMS COUNTY
SEC. 28, 29 T. 16 N. R. 6 E.
SHEET 1 OF 2

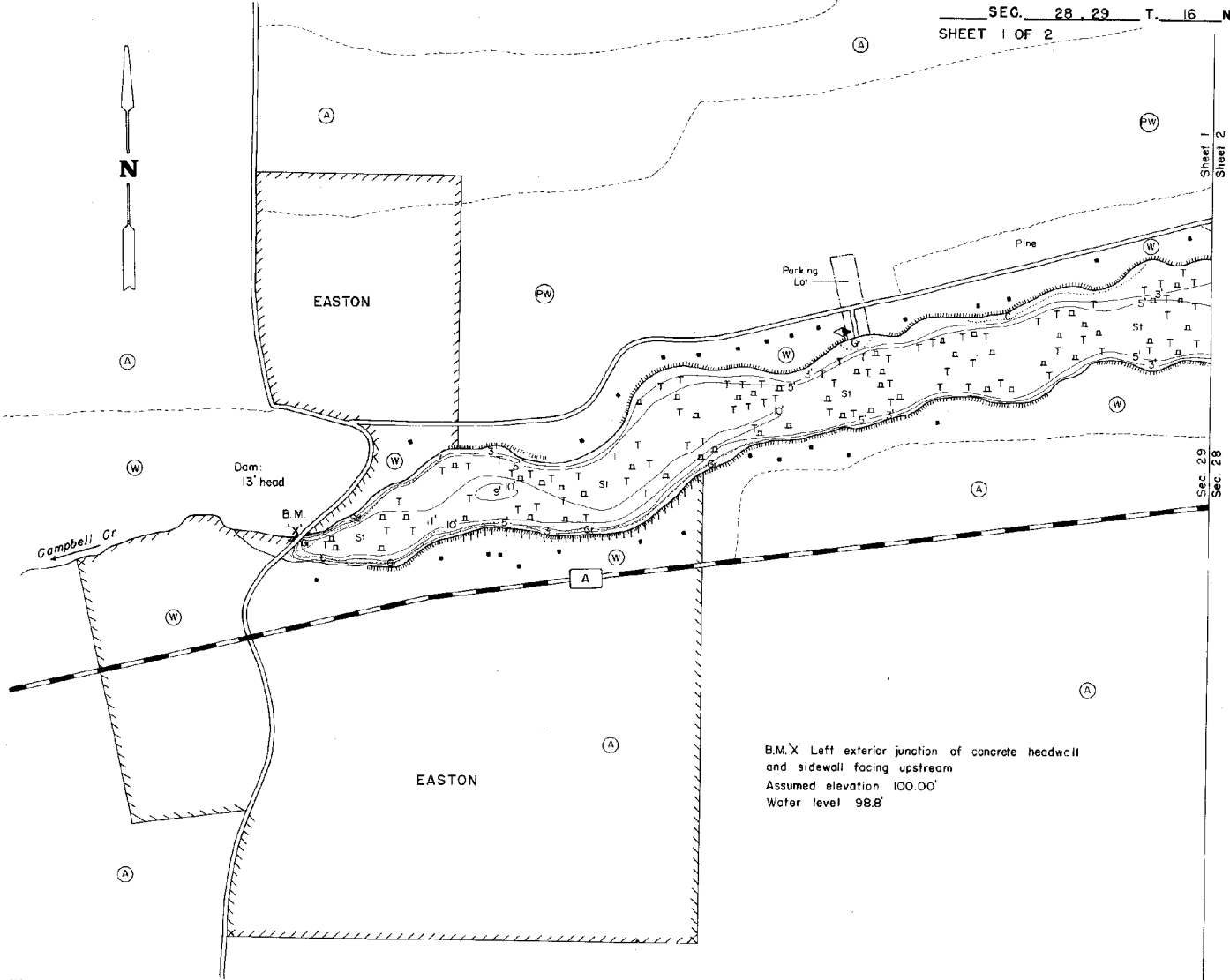

B.M. X Left exterior junction of concrete headwall and sidewall facing upstream
Assumed elevation 100.00'
Water level 98.8'

- | EQUIPMENT | RANGE POLE | MAPPED | JUNE | 1969 |
|-----------------------|----------------------------|-------------|---------------------------|------------------|
| TOPOGRAPHIC SYMBOLS | | MONTH | YEAR | |
| (B) Brush | Steep slope | P. Peat | LAKE BOTTOM SYMBOLS | |
| (PW) Partially wooded | - - - Indefinite shoreline | Mk. Muck | B Boulders | % Stumps & Snags |
| (W) Wooded | Marsh | C. Clay | Rock danger to navigation | |
| (C) Cleared | Spring | M. Marl | T Submergent vegetation | |
| (P) Pastured | Intermittent stream | Sd. Sand | Emergent vegetation | |
| (A) Agricultural | Permanent inlet | Sl. Silt | Floating vegetation | |
| B.M. Bench Mark | Permanent outlet | Gr. Gravel | Brush shelters | |
| Dwelling | Dam | R. Rubble | | |
| Resort | D.N.R. State owned land | Br. Bedrock | | |
| Comp | | | | |

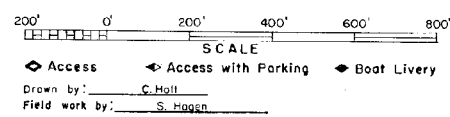

SPECIES OF FISH	ABUNDANCE		
	Abundant	Common	Present
Muskie			
N. Pike			X
Walleye			X
L. M. Bass	X		
S. M. Bass	X		
Panfish	X		
Trout			X

WATER AREA 24.1 ACRES
UNDER 3 FT. 27 %
OVER 20 FT. 0 %
MAX. DEPTH 11 FEET.
TOTAL ALK. 91 P.P.M.
VOLUME 129 ACRE FT.
SHORELINE 2.11 MILES

Maps are not for navigation
Source-Wisconsin Department of Natural Resources
Hunt Fish Camp Wisconsin .Com 2005