

STATE OF WISCONSIN
DEPARTMENT OF NATURAL RESOURCES

LAKE SURVEY MAP

DESAR
LAKE

BARRON
COUNTY

SEC. 6.7 T. 35 N. R. 11 E.W.

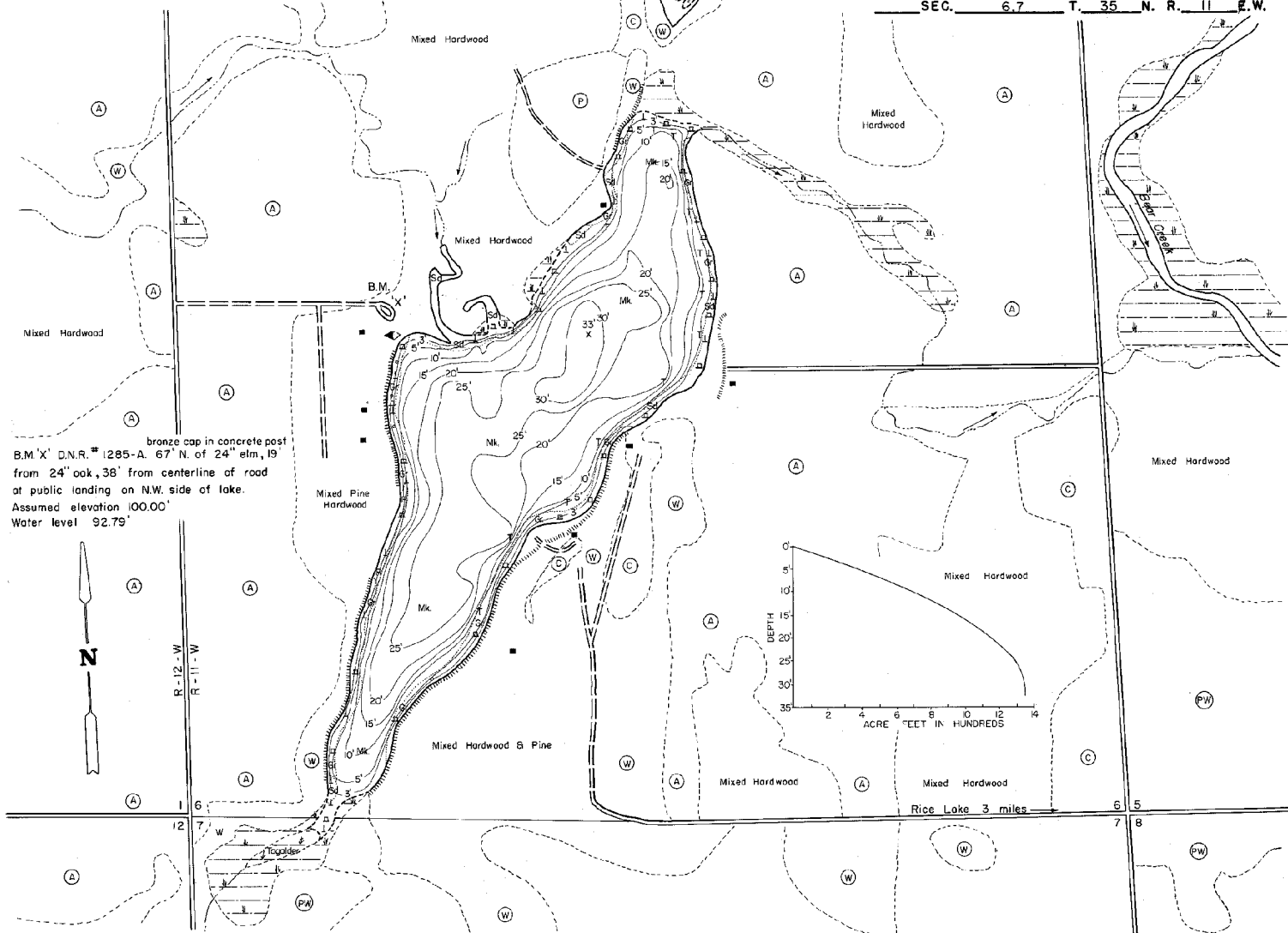

EQUIPMENT RECORDING SONAR MAPPED JULY 1970

TOPOGRAPHIC SYMBOLS		LAKE BOTTOM SYMBOLS	
(B) Brush	Steep slope	P. Peat	B Boulders
(PW) Partially wooded	- - - Indefinite shoreline	Mk. Muck	S Stumps & Snags
(W) Wooded	Marsh	C. Clay	⚠ Rock danger to navigation
(C) Cleared	Spring	M. Marl	T Submergent vegetation
(P) Pastured	Intermittent stream	Sd. Sand	L Emergent vegetation
(A) Agricultural	Permanent inlet	Sl Silt	F Floating vegetation
B.M. Bench Mark	Permanent outlet	Gr. Gravel	⚡ Brush shelters
(D) Dwelling	Dam	R. Rubble	
(R) Resort	D.N.R. State owned land	Br. Bedrock	
(Ca) Camp			

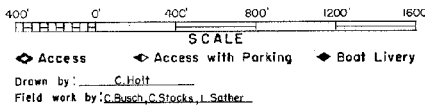

SPECIES OF FISH	EQUIPMENT RECORDING SONAR		
	1970	1971	Present
Muskie			
N. Pike	X		
Walleye	X		
L. W. Bass	X		
S. M. Bass	X		
Pontfish	X		
Trout			

WATER AREA 80.7 ACRES
 UNDER 3 FT. 11 %
 OVER 20 FT. 44 %
 MAX. DEPTH 33 FEET.
 TOTAL ALK. 24 P.P.M.
 VOLUME 13,500 ACRE FT.
 SHORELINE 2.33 MILES

Maps are not for navigation
 Source-Wisconsin Department of Natural Resources
 Hunt Fish Camp Wisconsin .Com 2005