

STATE OF WISCONSIN  
DEPARTMENT OF NATURAL RESOURCES

LAKE SURVEY MAP

CRYSTAL LAKE FOREST LANGLADE COUNTY  
SEC. 1, 6, 31, 36 T. 33, 34 N. R. 13 E.

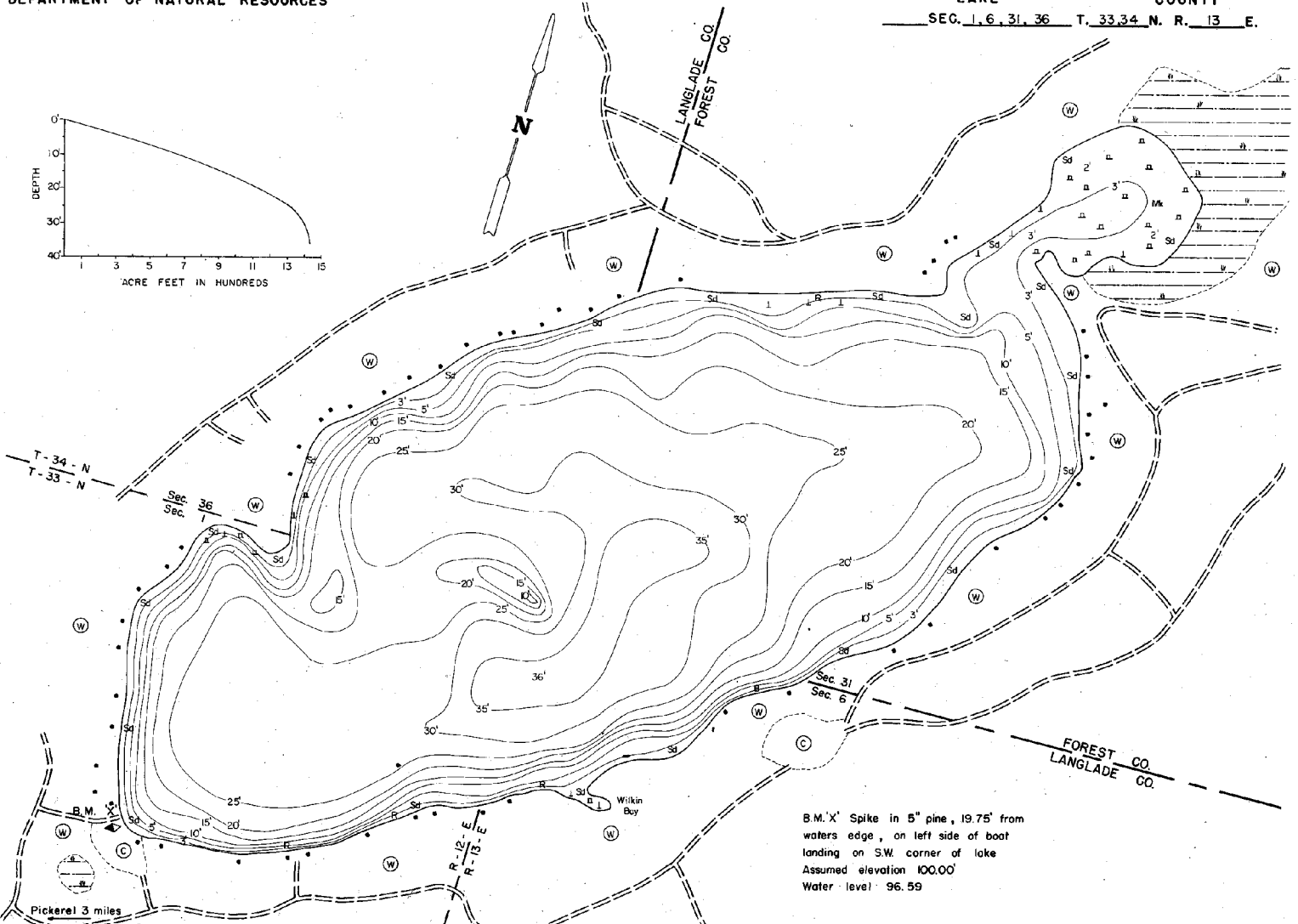
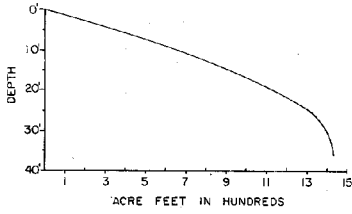

B.M. 'X' Spike in 5" pine, 19.75' from waters edge, on left side of boat landing on S.W. corner of lake  
Assumed elevation 100.00'  
Water level: 96.59

EQUIPMENT	RECORDING	SONAR	MAPPED	AUG	1970
MONTH	YEAR	LAKE	BOTTOM	SYMBOLS	SYMBOLS
(B) Brush	Steep slope	P. Peat	B Boulders		
(PW) Partially wooded	----- Indefinite shoreline	Mk. Muck	⚡ Stumps & Snags		
(W) Wooded	⊞ Marsh	C. Clay	⚡ Rock danger to navigation		
(C) Cleared	⊞ Spring	M. Marl	T Submergent vegetation		
(P) Pastured	⊞ Intermittent stream	Sd. Sand	⊞ Emergent vegetation		
(A) Agricultural	⊞ Permanent inlet	Sl. Silt	⊞ Floating vegetation		
B.M. Bench Mark	⊞ Permanent outlet	Gr. Gravel	⊞ Brush shelters		
■ Dwelling	⊞ Dam	R. Rubble			
⊞ Resort	D.N.R. State owned land	Bc. Bedrock			
⊞ Camp					

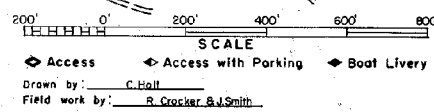

SPECIES OF FISH	ABUNDANCE	
	Abundant	Common
Muskie		
N. Pike		X
Walleye		X
L. M. Bass		X
S. M. Bass	X	X
Panfish	X	X
Trout R.	X	X

WATER AREA 74.0 ACRES  
UNDER 3 FT. 10 %  
OVER 20 FT. 57 %  
MAX. DEPTH 36 FEET.  
TOTAL ALK. 4 P.P.M.  
VOLUME 1431 ACRE FT.  
SHORELINE 1.75 MILES

Maps are not for navigation  
Source-Wisconsin Department of Natural Resources  
Hunt Fish Camp Wisconsin .Com 2005