

STATE OF WISCONSIN
DEPARTMENT OF NATURAL RESOURCES

LAKE SURVEY MAP

CLOVERLEAF LAKE
WASHBURN COUNTY
SEC. 4, 9 T. 41 N. R. 13 W.

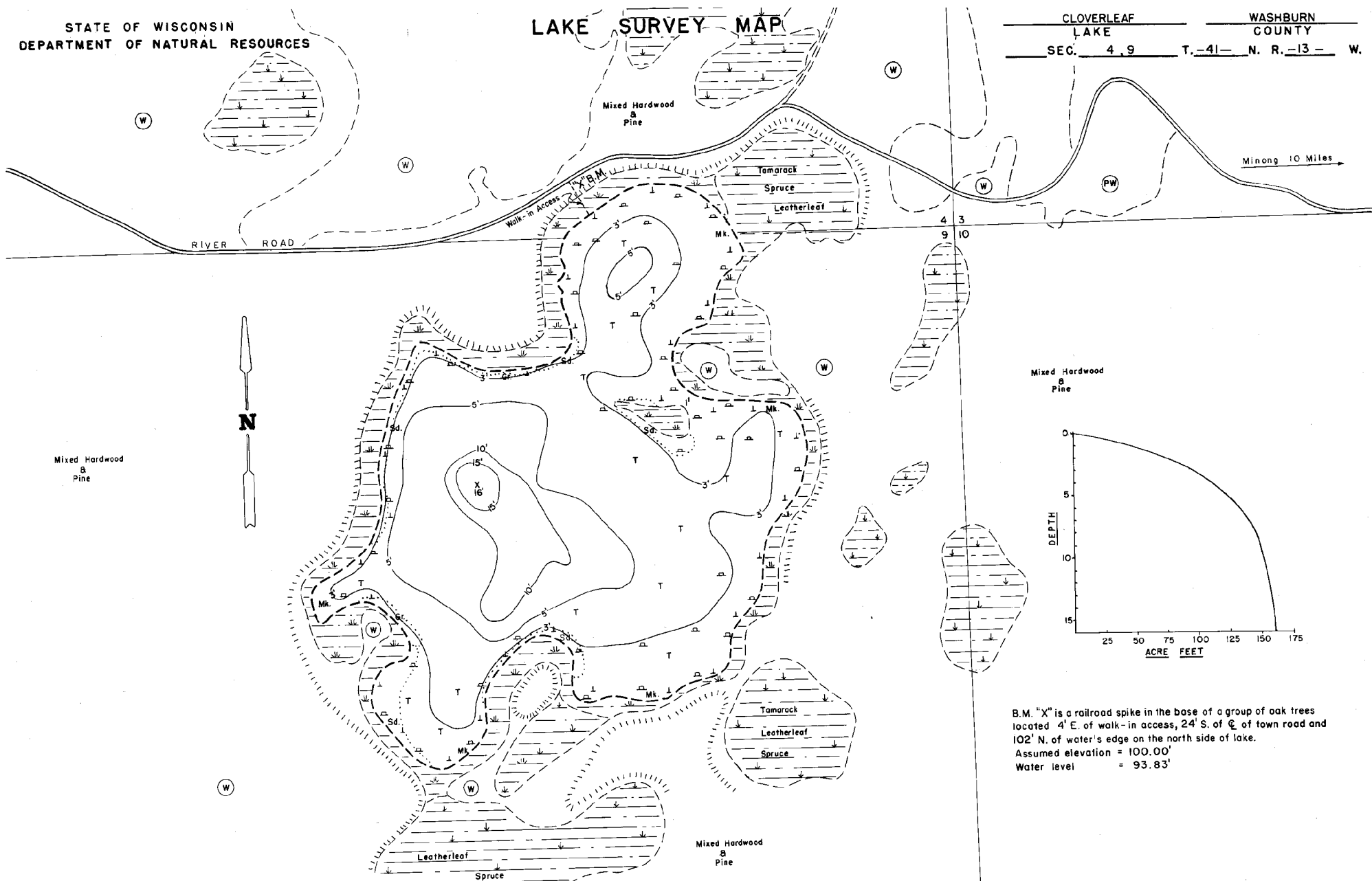

Minong 10 Miles

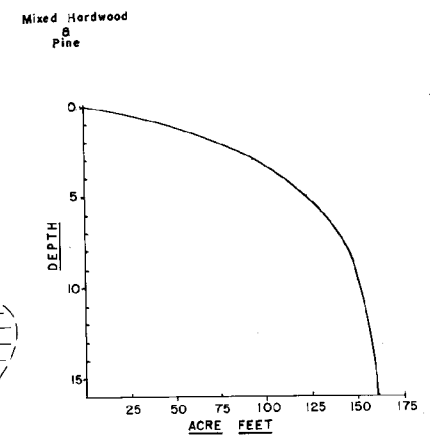

B.M. "X" is a railroad spike in the base of a group of oak trees located 4' E. of walk-in access, 24' S. of center of town road and 102' N. of water's edge on the north side of lake.
Assumed elevation = 100.00'
Water level = 93.83'

EQUIPMENT RECORDING SONAR MAPPED SEPT. 1976
MONTH YEAR

- | TOPOGRAPHIC SYMBOLS | | LAKE BOTTOM SYMBOLS | |
|---------------------|---------------------------|---------------------|-----------------------------|
| (B) Brush | Steep slope | P. Peat | B Boulders |
| (PW) Partly wooded | ~ Indefinite shoreline | Mk. Muck | ⊙ Stumps & Snags |
| (W) Wooded | ~ Marsh | C. Clay | ⊙ Rock danger to navigation |
| (C) Cleared | ~ Spring | M. Marl | T Submergent vegetation |
| (P) Pastured | ~ Intermittent stream | Sd. Sand | ⊙ Emergent vegetation |
| (A) Agricultural | ~ Permanent inlet | St. Silt | ⊙ Flooding vegetation |
| B.M. Bench Mark | ~ Permanent outlet | Gr. Gravel | ⊙ Brush shelters |
| ■ Dwelling | ~ Dam | R. Rubble | |
| ⊙ Resort | ~ D.N.R. State owned land | Bx. Bedrock | |
| ⊙ Camp | | | |



◆ Access ◆ Access with Parking ◆ Boat Livery

Drawn by: R. Williams
Field work by: C. Buseff, K. Cable, L. Sather

SPECIES OF FISH	ABUNDANCE		
	Abundant	Common	Present
Muskie			
N. Pike			
Walleye			
L.M. Boss		X	
S.M. Boss			
Panfish	X		
Traut			

WATER AREA 36.3 ACRES
UNDER 3 FT. 35 %
OVER 20 FT. 0 %
MAX. DEPTH 16 FEET.
TOTAL ALK. 6 P.P.M.
VOLUME 159.6 ACRE FT.
MAIN SHORELINE 1.3 MI.
ISLAND SHORELINE 0 MI.