

STATE OF WISCONSIN
DEPARTMENT OF NATURAL RESOURCES

LAKE SURVEY MAP

CLARA LAKE POLK COUNTY
SEC. 24, 25 T. 35 N. R. 16 W.

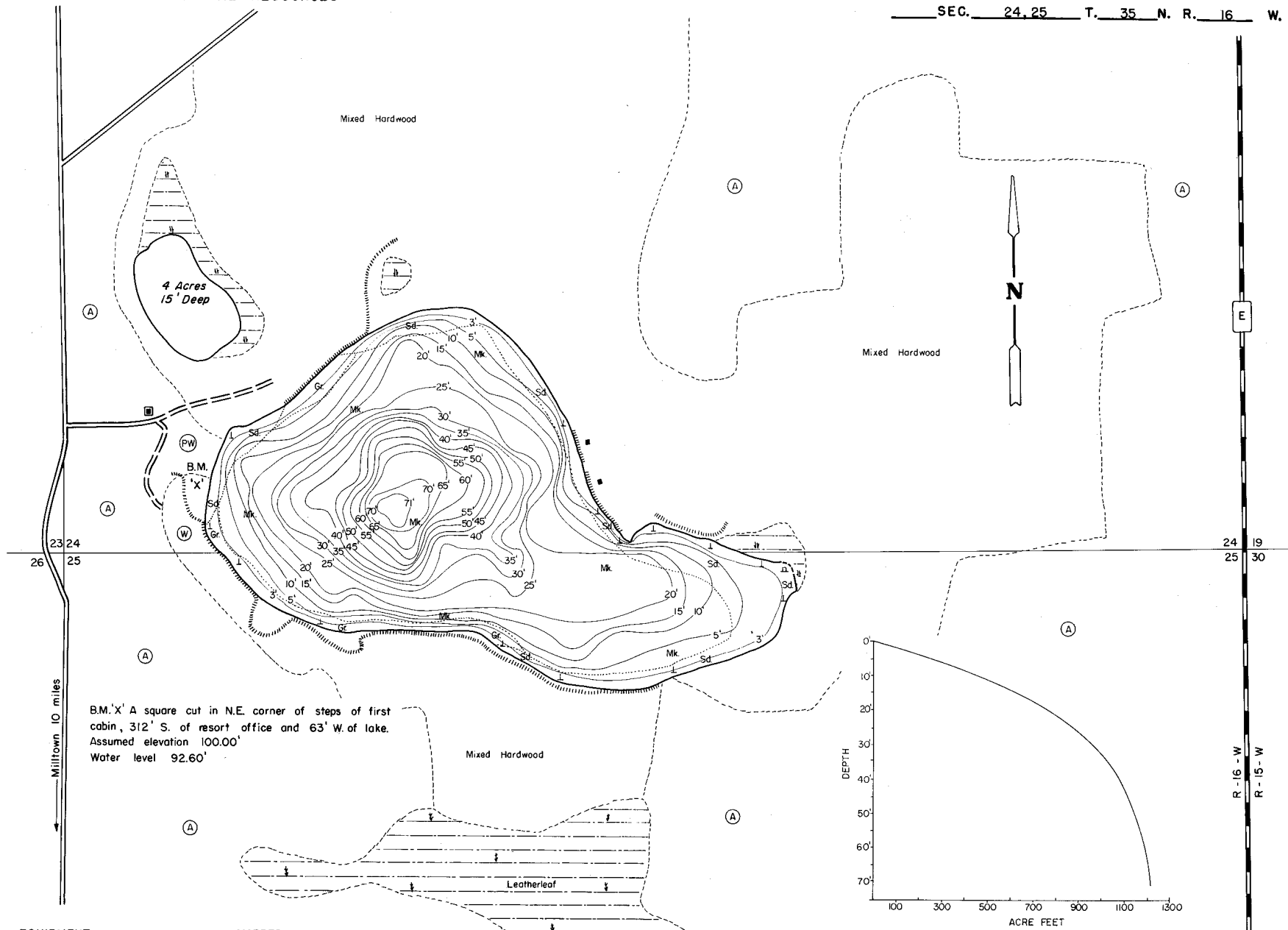

EQUIPMENT RECORDING SONAR MAPPED OCT 1968

- TOPOGRAPHIC SYMBOLS
- (B) Brush
 - (PW) Partially wooded
 - (W) Wooded
 - (C) Cleared
 - (P) Pastured
 - (A) Agricultural
 - B.M. Bench Mark
 - Dwelling
 - Steep slope
 - Indefinite shoreline
 - Marsh
 - Spring
 - Intermittent stream
 - Permanent inlet
 - Permanent outlet
 - Dam

- LAKE BOTTOM SYMBOLS
- P. Peat
 - Mk. Muck
 - C. Clay
 - M. Marl
 - Sd. Sand
 - St. Silt
 - Gr. Gravel
 - R. Rubble
 - B Boulders
 - Stumps & Snags
 - Rock danger to navigation
 - T Submergent vegetation
 - Emergent vegetation
 - Floating vegetation
 - Brush shelters

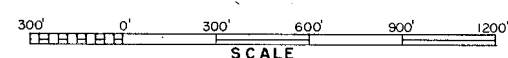

- Access
- Access with Parking
- Boat Livery

SPECIES OF FISH	Abundance	
	Current	Present
Muskie		
N. Pike	X	
Walleye	X	
L. M. Bass	X	
S. M. Bass	X	
Panfish	X	

WATER AREA 55.7 ACRES

UNDER 3 FT. 12.7 %

OVER 20 FT. 48.0 %

MAX. DEPTH 71 FEET.

TOTAL ALK. 20 P.P.M.

VOLUME 1214.4 ACRE FT.

SHORELINE 138 MILES