

WISCONSIN CONSERVATION DEPARTMENT

LAKE SURVEY MAP

CHIPPANAZIE LAKE WASHBURN COUNTY
 SEC. 12, 13 T. 41 N. R. 10 W.

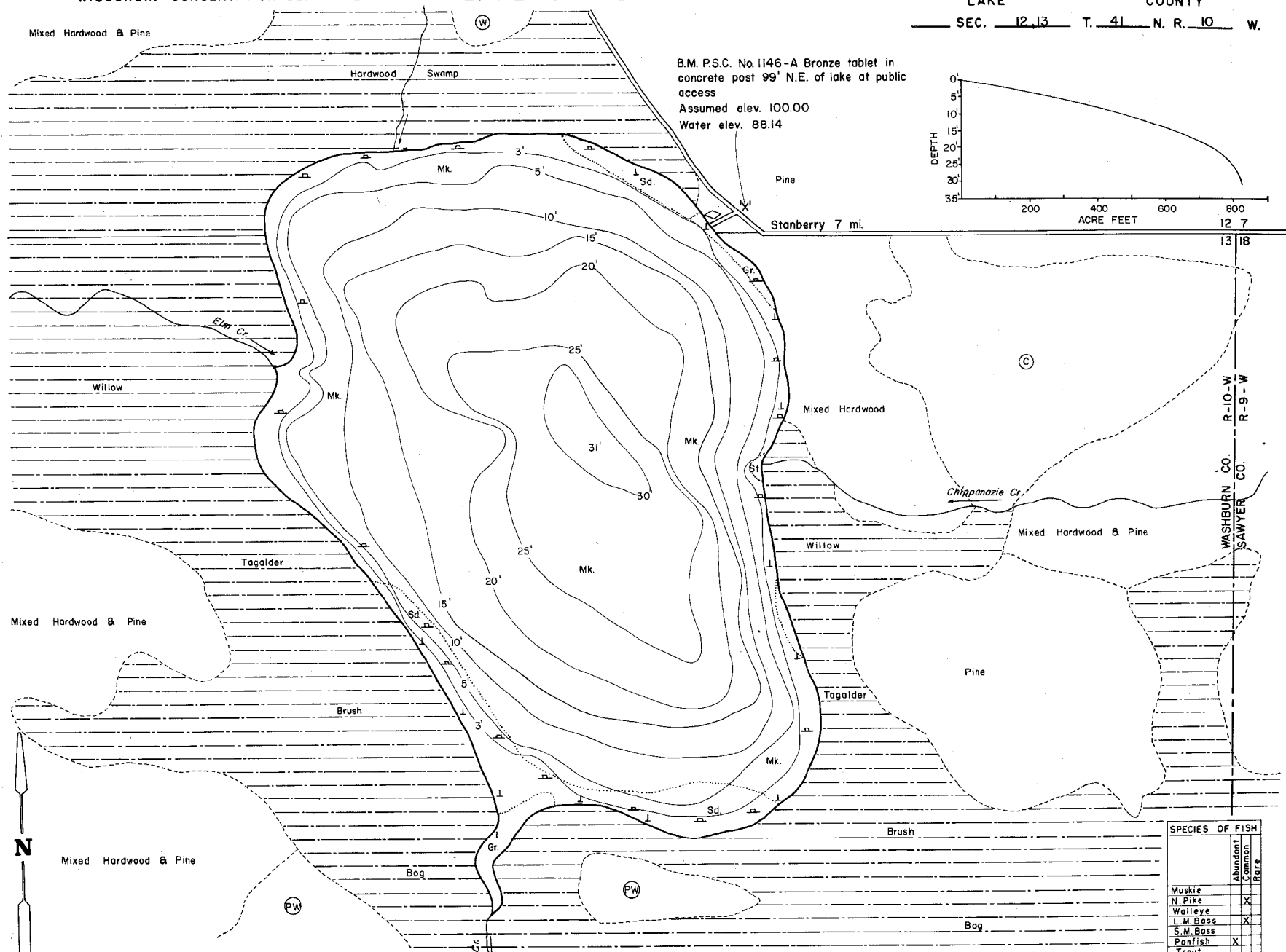

B.M. P.S.C. No. 1146-A Bronze tablet in concrete post 99' N.E. of lake at public access
 Assumed elev. 100.00
 Water elev. 88.14

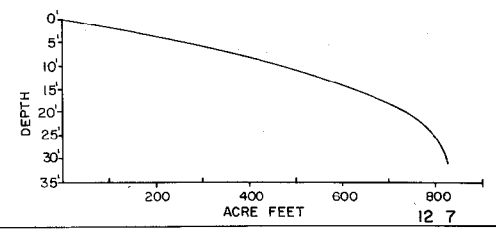

WASHBURN CO. R-10-W
 SAWYER CO. R-9-W

EQUIPMENT RECORDING SONAR MAPPED JUNE 1967
 MO. YR.

- TOPOGRAPHIC SYMBOLS
- (B) Brush
 - (PW) Partially wooded
 - (W) Wooded
 - (C) Cleared
 - (P) Pastured
 - (A) Agricultural
 - (|||||) Steep slope
 - (---) Indefinite shoreline
 - (---) Marsh
 - (---) Spring
 - (---) Intermittent stream
 - (---) Permanent inlet
- LAKE BOTTOM SYMBOLS
- P. Peat
 - Mk. Muck
 - C. Clay
 - Gr. Gravel
 - R. Rubble
 - Br. Bedrock
 - Stumps & Snags

WATER ELEV. 88.14

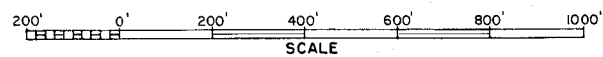

SPECIES OF FISH	ABUNDANCE	
	Abundant	Common
Muskie		
N. Pike		X
Walleye		
L.M. Bass	X	
S.M. Bass		
Panfish	X	
Trout		

AREA 57.9 ACRES
 UNDER 3 FT. 12.4 %
 OVER 20 FT. 31.1 %
 VOLUME 824.0 ACRE FT.
 TOTAL ALK. 47 P.M.
 SHORELINE 13 MILES