

WISCONSIN CONSERVATION DEPARTMENT

LAKE SURVEY MAP

CHETAC LAKE

SAWYER COUNTY

SEC. 27, 33, 34

T. 37, 38-N. R. - 9 - P.W.

3, 4, 5 (Sheet 1 of 2)

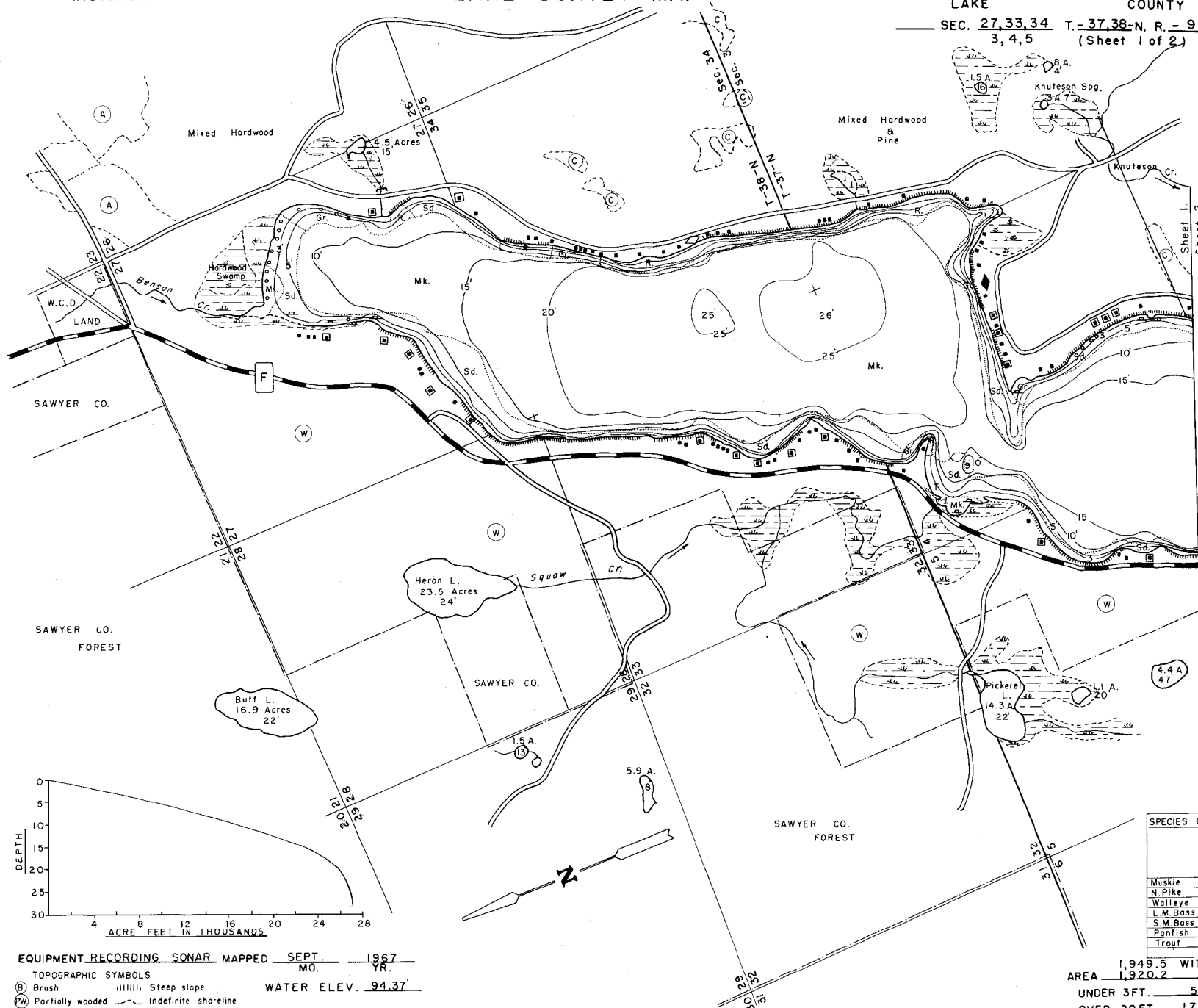

Sheet 1
Sheet 2

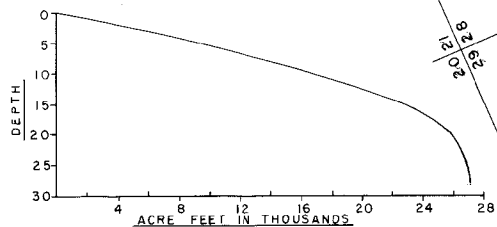

SPECIES OF FISH	Abundance		
	Common	Rare	
Muskie			
N. Pike	X		
Wolleye	X		
L.M. Bass	X		
S.M. Bass	X		
Panfish	X		
Trout			

1,949.5 WITH ISLS.
 AREA 1,920.2 ACRES
 UNDER 3FT. 5 %
 OVER 20FT. 17 %
 VOLUME 27,109.4 ACRE FT.
 TOTAL ALK. 66 P.P.M.
 SHORELINE 17.5 MILES
 MAX DEPTH 28 FEET

EQUIPMENT RECORDING SONAR MAPPED SEPT. 1967
 MO. YR.

WATER ELEV. 94.37'

- TOPOGRAPHIC SYMBOLS**
- ⊙ Brush
 - ⊙ Partially wooded
 - ⊙ Wooded
 - ⊙ Cleared
 - ⊙ Pastured
 - ⊙ Agricultural
 - B.M. Bench Mark
 - ||||| Steep slope
 - - - Indefinite shoreline
 - ⊙ Marsh
 - ⊙ Spring
 - ⊙ Intermittent stream
 - ⊙ Permanent inlet
 - ⊙ Permanent outlet
- LAKE BOTTOM SYMBOLS**
- P. Peat
 - Gr. Gravel
 - Stumps & Snags
 - Mk. Muck
 - R. Rubble
 - C. Clay
 - Br. Bedrock
 - M. Marl
 - T. Submergent vegetation
 - Sd. Sand
 - J. Emergent vegetation

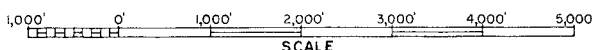

- ◇ Access
- ◀ Access with Parking
- ◆ Boat Livery