

STATE OF WISCONSIN
DEPARTMENT OF NATURAL RESOURCES

LAKE SURVEY MAP

CATFISH LAKE VILAS COUNTY
SEC. 25, 30, 31, 36 T. 39, 40 N. R. 10, 11 E.
SHEET 1 OF 2

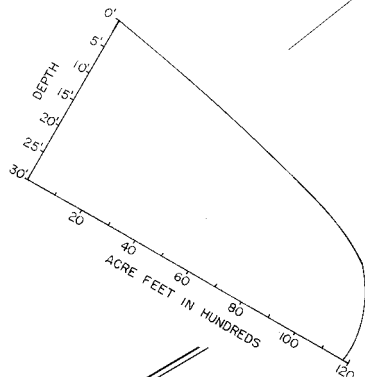
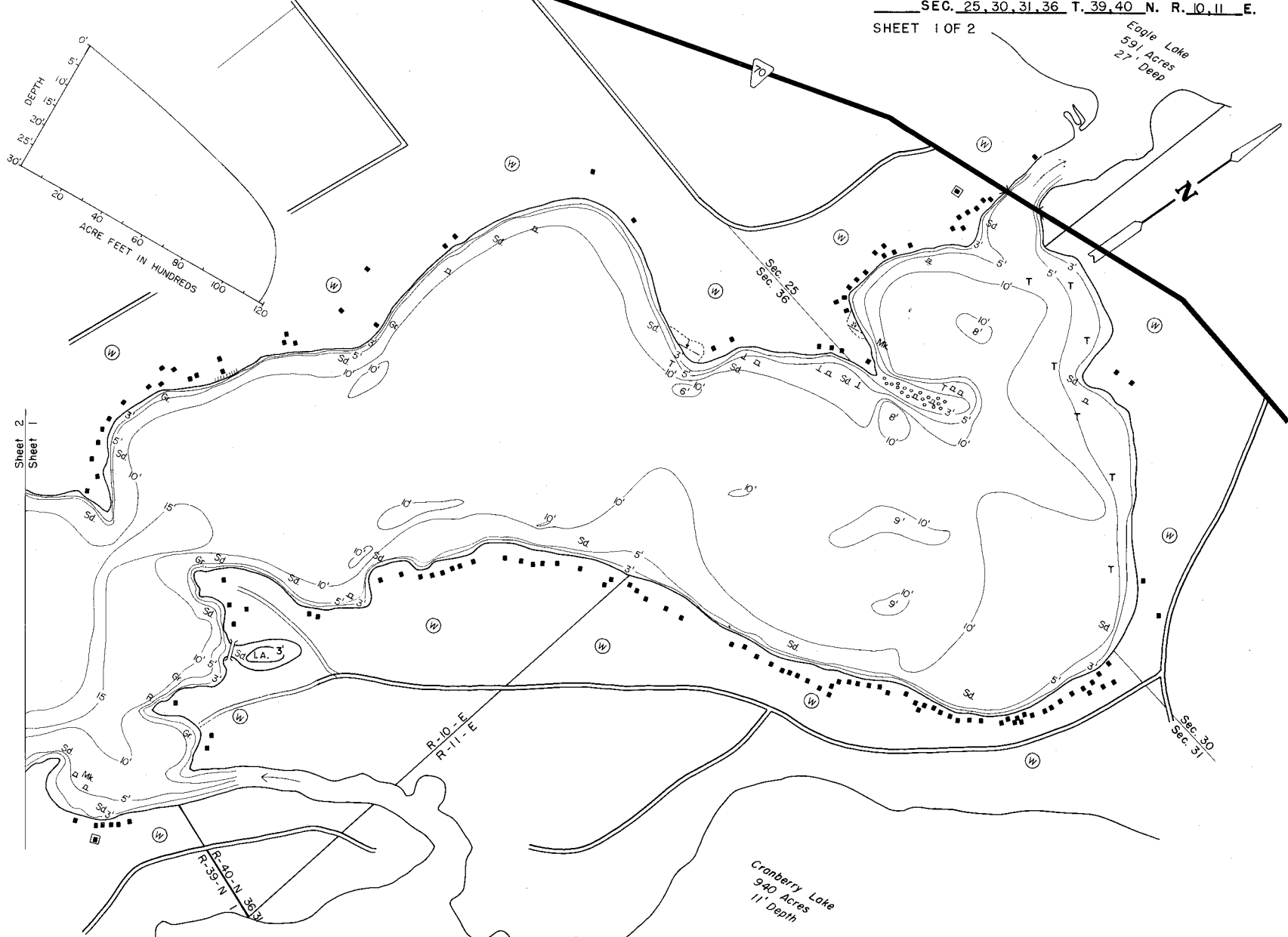

Sheet 2
Sheet 1

EQUIPMENT RECORDING SONAR MAPPED JUNE 1969
MONTH YEAR

- | TOPOGRAPHIC SYMBOLS | | LAKE BOTTOM SYMBOLS | |
|-----------------------|------------------------|---------------------|-----------------------------|
| (B) Brush | Steep slope | P. Peat | B Boulders |
| (PW) Partially wooded | — Indefinite shoreline | Mk. Muck | ⚡ Stumps & Snags |
| (W) Wooded | — Marsh | C. Clay | ⚠ Rock danger to navigation |
| (C) Cleared | — Spring | M. Marl | T Submergent vegetation |
| (P) Pastured | — Intermittent stream | Sd. Sand | ⌊ Emergent vegetation |
| (A) Agricultural | — Permanent inlet | St. Silt | — Floating vegetation |
| B.M. Bench Mark | — Permanent outlet | Gr. Gravel | ⚡ Brush shelters |
| ■ Dwelling | — Dam | R. Rubble | |

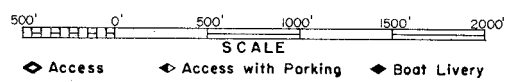

SPECIES OF FISH	ABUNDANT	
	Common	Present
Muskie		X
N. Pike	X	X
Walleye	X	X
L.M. Bass	X	X
S.M. Bass		
Panfish	X	X

WATER AREA 102.1 ACRES
UNDER 3 FT. 5.4 %
OVER 20 FT. 8.1 %
MAX. DEPTH 30 FEET
TOTAL ALK. 34 P.P.M.
VOLUME 11,817.9 ACRE FT.
SURFACE AREA 11.5 ACRES