

STATE OF WISCONSIN
DEPARTMENT OF NATURAL RESOURCES

LAKE SURVEY MAP

CAMELOT LAKE ADAMS COUNTY
SEC. 9, 10, 13, 14, 15 T. 20 N. R. 6 E.
SHEET 2 OF 4

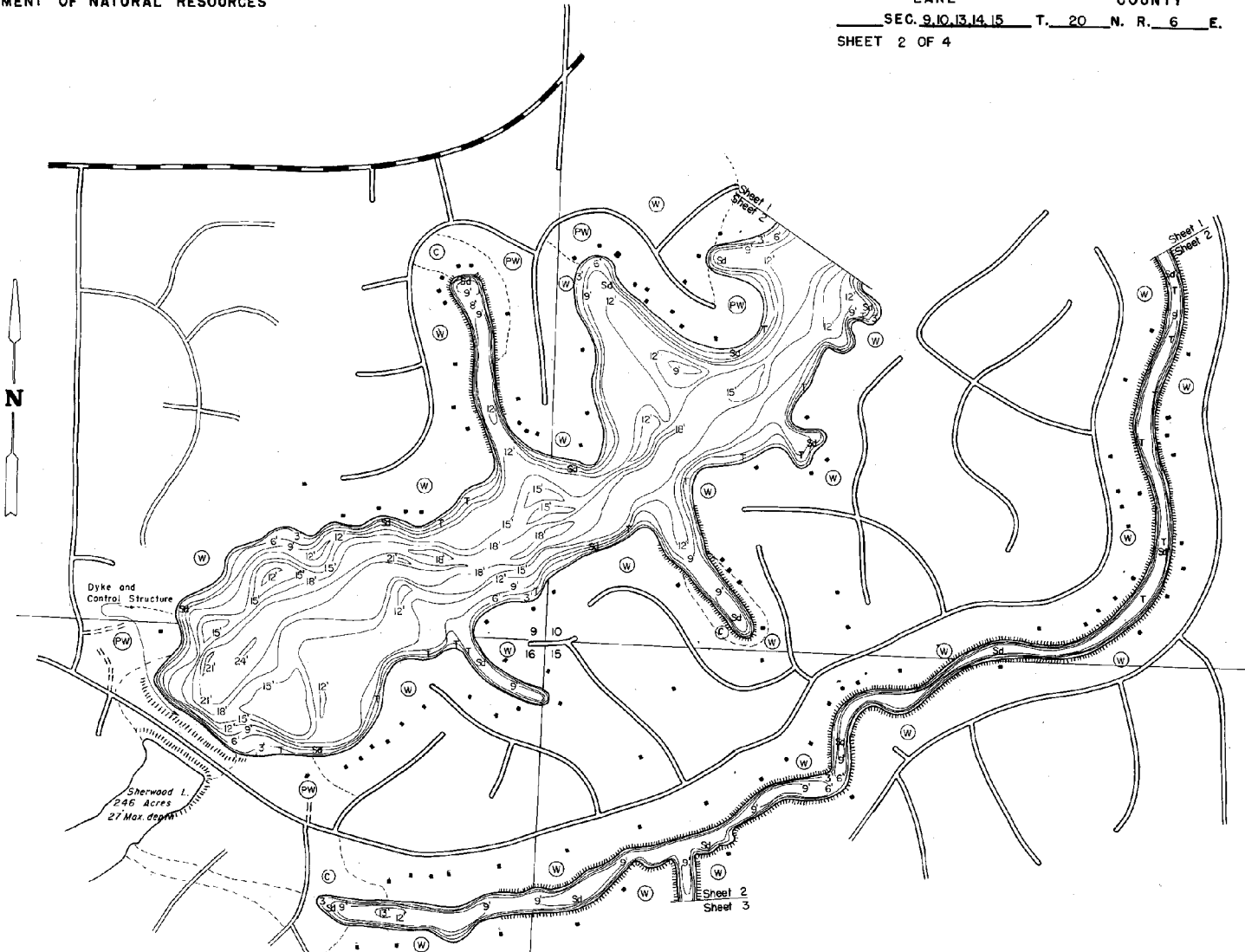

EQUIPMENT RECORDING SONAR MAPPED		AUGUST 1971	
TOPOGRAPHIC SYMBOLS		LAKE BOTTOM SYMBOLS	
(B) Brush	Sleep slope	P. Peat	B Boulders
(PW) Partly wooded	~ Indefinite shoreline	Mk Muck	⚡ Stumps & Snags
(W) Wooded	⊞ Marsh	C. Clay	⚡ Rock danger to navigation
(C) Cleared	⊞ Spring	M. Marl	T Submergent vegetation
(P) Pastured	~ Intermittent stream	Sd. Sand	⊞ Emergent vegetation
(A) Agricultural	~ Permanent inlet	Sl. Silt	⊞ Floating vegetation
B.M. Bench Mark	~ Permanent outlet	Gr. Gravel	⊞ Brush shelters
■ Dwelling	~ Dam	R. Rubble	
■ Resort	~ D.N.R. State owned land	Bc Bedrock	
■ Camp			

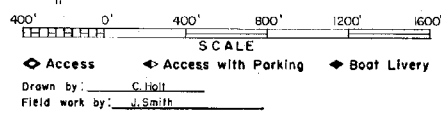

SPECIES OF FISH	1971	
	Abundant	Present
Muskie		
N. Pike	X	X
Walleye	X	X
L. Micropterus	X	X
S.M. Bass		
Panfish	X	
Trout		

WATER AREA 445.0 ACRES
UNDER 3 FT. 19 %
OVER 20 FT. 3 %
MAX. DEPTH 24 FEET.
TOTAL ALK. 153 P.P.M.
VOLUME 4196 ACRE FT.
SHORELINE 18 MILES

Maps are not for navigation
Source-Wisconsin Department of Natural Resources
Hunt Fish Camp Wisconsin .Com 2005