

STATE OF WISCONSIN
DEPARTMENT OF NATURAL RESOURCES

LAKE SURVEY MAP

BOULDER LAKE OCONTO COUNTY
SEC. 20, 21, 29, 28 T. - 31 - N. R. - 15 - E.

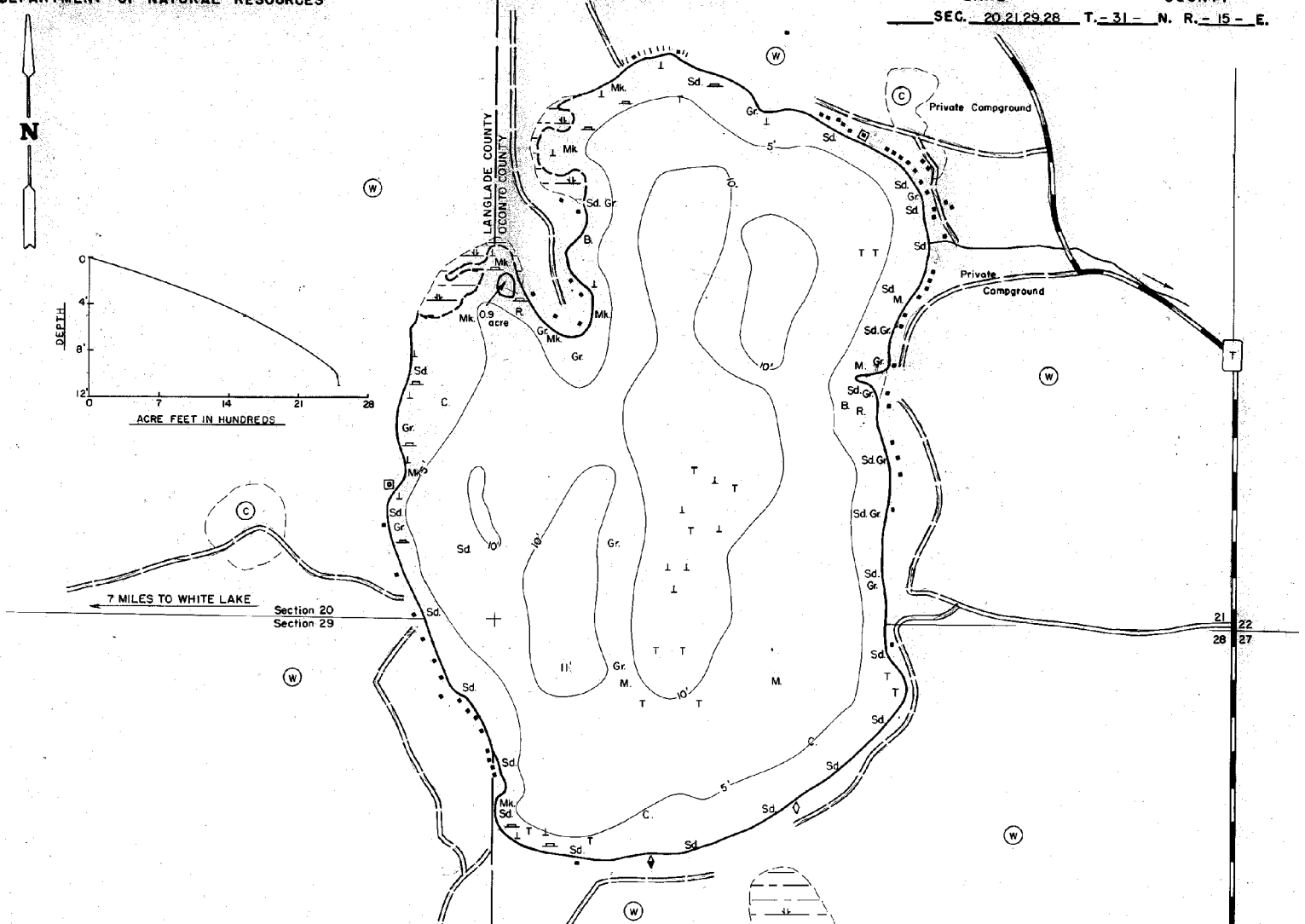
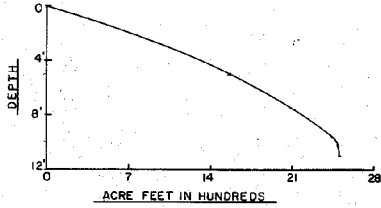

EQUIPMENT RECORDING SONAR MAPPED AUGUST 1936
MONTH YEAR
LAKE BOTTOM SYMBOLS

- | | | | |
|---|--|---|--|
| <p>TOPOGRAPHIC SYMBOLS</p> <ul style="list-style-type: none"> (B) Brush (W) Partially wooded (W) Wooded (C) Cleared (P) Pastured (A) Agricultural B.M. Bench Mark Dwelling Resort Camp | <ul style="list-style-type: none"> (H) Steep slope (---) Indefinite shoreline (M) Marsh (S) Spring (---) Intermittent stream (---) Permanent inlet (---) Permanent outlet (D) Dam (---) D.N.R. State owned land | <ul style="list-style-type: none"> P. Peat Mk. Muck C. Clay M. Marl Sd. Sand Sl. Silt Gr. Gravel R. Rubble Br. Bedrock | <ul style="list-style-type: none"> B Boulders Stumps & Snags Rock danger to navigation T Submergent vegetation Emergent vegetation Floating vegetation Brush shelters |
|---|--|---|--|

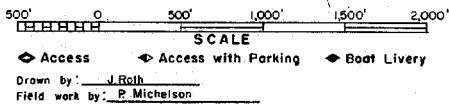

SPECIES OF FISH	LAKE BOTTOM SYMBOLS		
	Abundant	Common	Present
Muskie			
N. Pike			
Walleye	X		
L.N. Bass	X		
S.M. Bass	X		
Panfish	X		
Trout			

WATER AREA 362.3 ACRES
 UNDER 3 FT. 15 %
 OVER 20 FT. 0 %
 MAX. DEPTH 11 FEET.
 TOTAL ALK. 130 P.P.M.
 VOLUME 2518.4 ACRE FT.
 SHORELINE 3.8 MILES
 3.7 MILES OF SHORELINE EXCLUDING ISLAND

Maps are not for navigation
 Source-Wisconsin Department of Natural Resources
 Hunt Fish Camp Wisconsin .Com 2005