

STATE OF WISCONSIN
DEPARTMENT OF NATURAL RESOURCES

LAKE SURVEY MAP

BEAVER LAKE
WASHBURN COUNTY
SEC. 11 T. 40 N. R. 10 W.

island
Loon Lake
20.1 Acres
18 Ft. Deep
Spring Brook 6 miles

B.M. 'X' Bronze tablet set in top of 1x2' rock outcrop in public park on N. side of lake, 195' N.E. of boat landing, 63' N. of lake and 52' N.W. of N.W. corner of outhouse
Assumed elevation 100.00'
Water level 93.87'

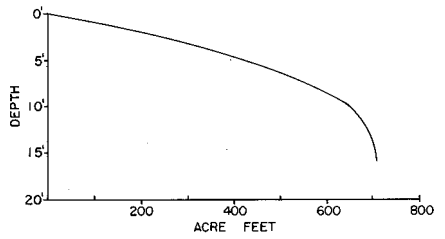
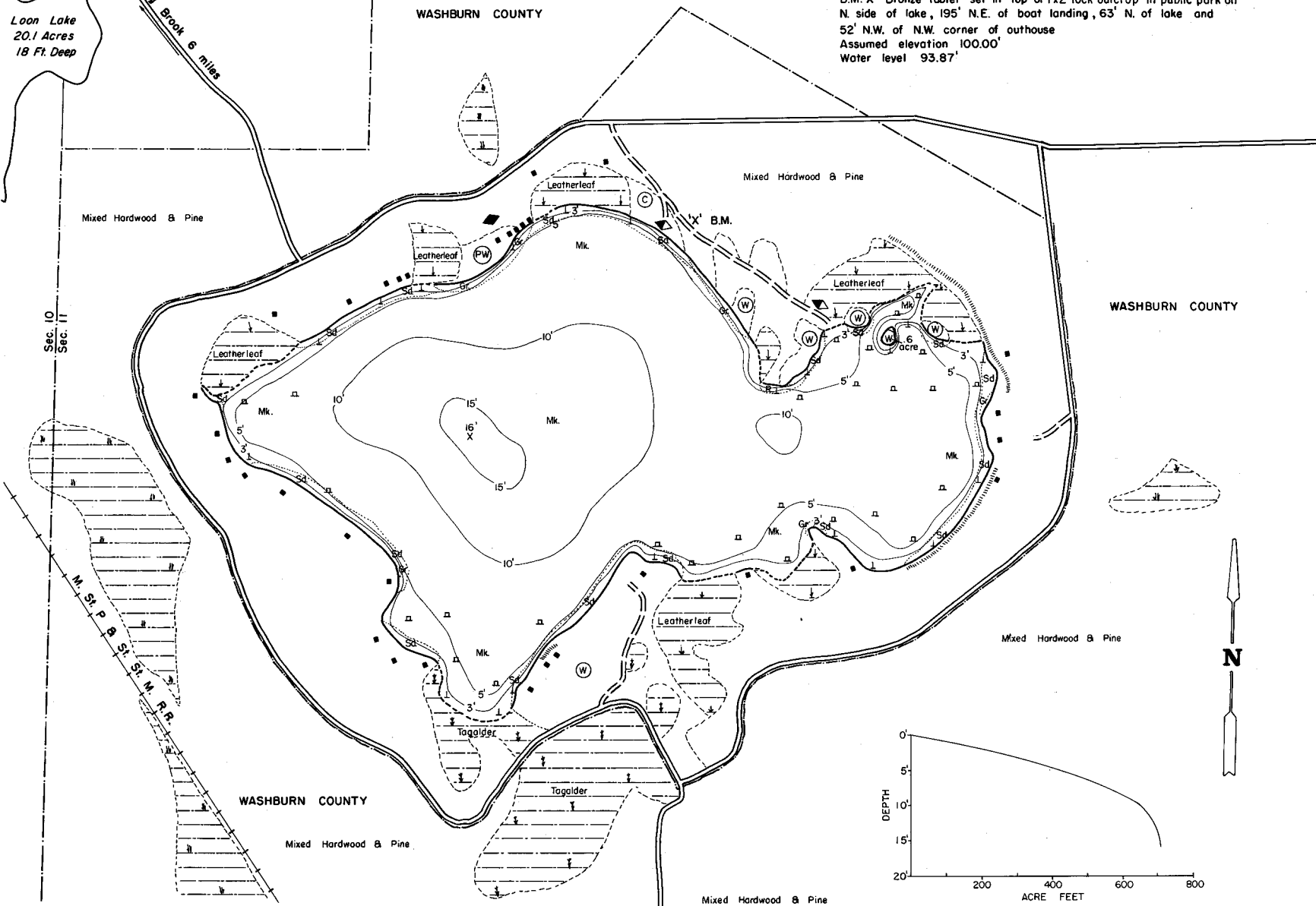

- EQUIPMENT RECORDING SONAR MAPPED OCT 1968
- TOPOGRAPHIC SYMBOLS
- (B) Brush
 - (PW) Partially wooded
 - (W) Wooded
 - (C) Cleared
 - (P) Pastured
 - (A) Agricultural
 - B.M. Bench Mark
 - (D) Dwelling
 - (S) Steep slope
 - (I) Indefinite shoreline
 - (M) Marsh
 - (S) Spring
 - (IS) Intermittent stream
 - (PI) Permanent inlet
 - (PO) Permanent outlet
 - (D) Dam
 - P. Peat
 - Mk. Muck
 - C. Clay
 - M. Marl
 - Sd. Sand
 - Sl. Silt
 - Gr. Gravel
 - R. Rubble
 - B Boulders
 - S Stumps & Snags
 - R Rock danger to navigation
 - T Submergent vegetation
 - E Emergent vegetation
 - F Floating vegetation
 - BS Brush shelters

300' 0' 300' 600' 900' 1200'

SCALE

◆ Access ◆ Access with Parking ◆ Boat Livery

Drawn by: C. Holt

SPECIES OF FISH	Abundance		
	Abundant	Common	Present
Muskie			X
N. Pike			X
Wolleys			X
L. M. Bass		X	
S. M. Bass		X	
Panfish	X		
Trout			

WATER AREA 89.0 ACRES
 UNDER 3 FT. 8 %
 OVER 20 FT. 0 %
 MAX. DEPTH 16 FEET.
 TOTAL ALK. 8 P.P.M.
 VOLUME 709.8 ACRE FT.
 SHORELINE 1.96 MILES