

WISCONSIN CONSERVATION DEPARTMENT
 BIOLOGY DIVISION
 LAKE AND STREAM IMPROVEMENT SECTION

LAKE SURVEY MAP

LAKE BASS
 SECTION 13
 TOWNSHIP 38 N
 RANGE 17 E
 TOWN OF HOMESTEAD
 COUNTY FLORENCE

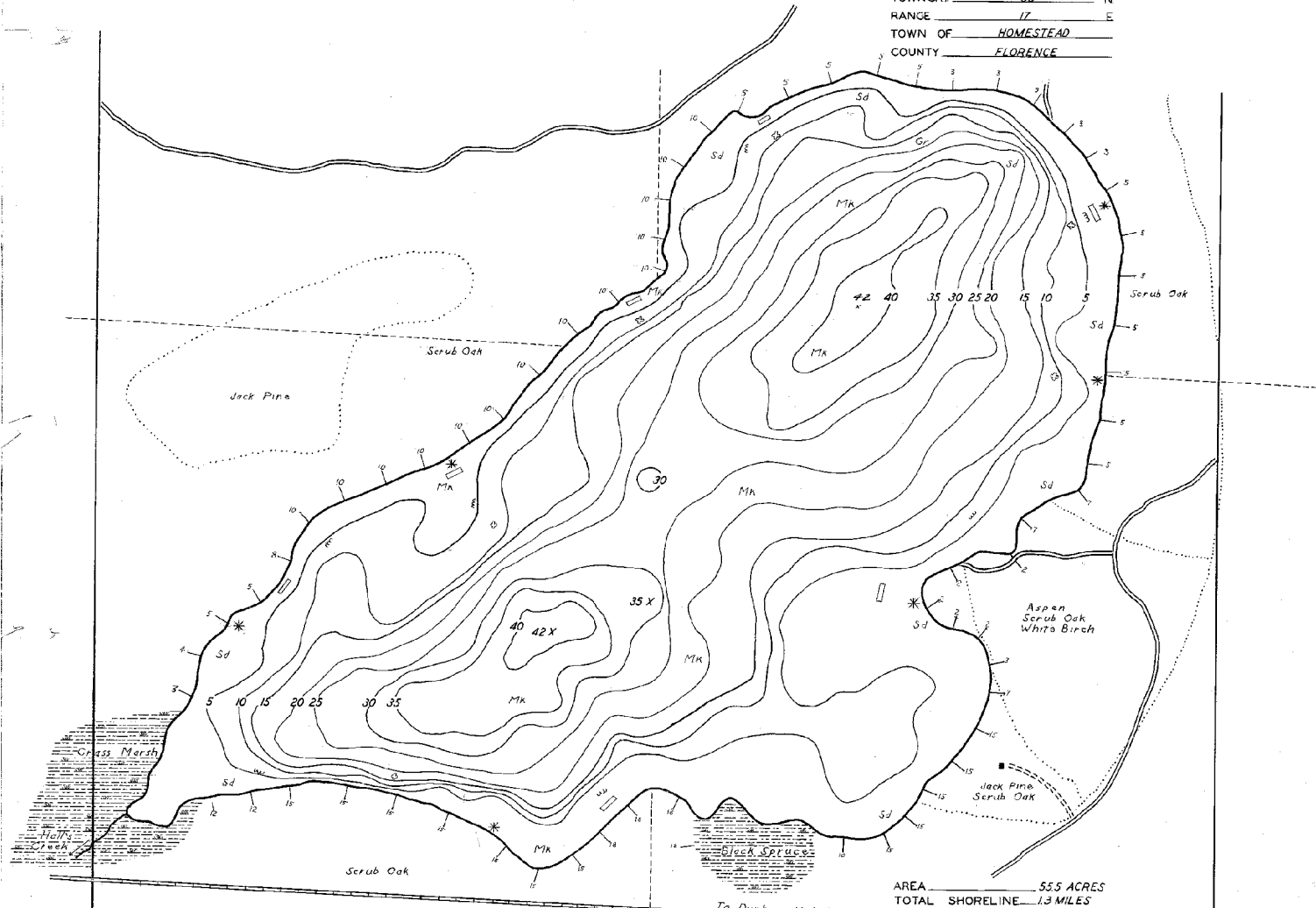

AREA 55.5 ACRES
 TOTAL SHORELINE 1.3 MILES
 MAX. DEPTH 42 FEET
 SCALE 1"=165'

*Checked
 E.M.H.
 W.P.S.
 D.A.H.
 8/26/41*

DATE JULY 1941
 COMPILED BY _____
 TRACED BY J.G.A. C.C.C.
 SOURCE OF INFORMATION
CAMP DUNBAR
LAKE SURVEY PROJECT
 SOUNDINGS 82.5' INTERVALS
 DATES OF MAP REVISION _____
 WORK AGENCY CCC

LAKE IMPROVEMENT RECORD

TYPE	DATE	1940		
◇ BRUSH REFUGES	<u>17</u>			
w SAPLING TANGLES	<u>75</u>			
□ SPAWNING BOXES	<u>70</u>			
* MINNOW SPAWNERS	<u>300</u>			
TOTAL	<u>462</u>			

LEGEND

- ⊙ WEED BEDS
- ⊙ ROCKY SHOALS
- Sd SAND
- Cl CLAY
- G CrAVEL
- Mk MUCK
- DWELLING
- ABANDONED DWELLING
- ▣ RESORT

Maps are not for navigation
 Source-Wisconsin Department of Natural Resources
 Hunt Fish Camp Wisconsin .Com 2005