

- Forest Boundary
- NHAL Forest Headquarters
- Woodruff Service Center/ Fish Hatchery
- Picnic Area
- Wayside or Vista
- Interpretive Center (Crystal Lake)
- Trail Head;
- Hiking Trail
- Nature Trail
- Mtn Bike Trail
- Ski Trail
- Mobility Impaired Access
- Bearskin State Trail

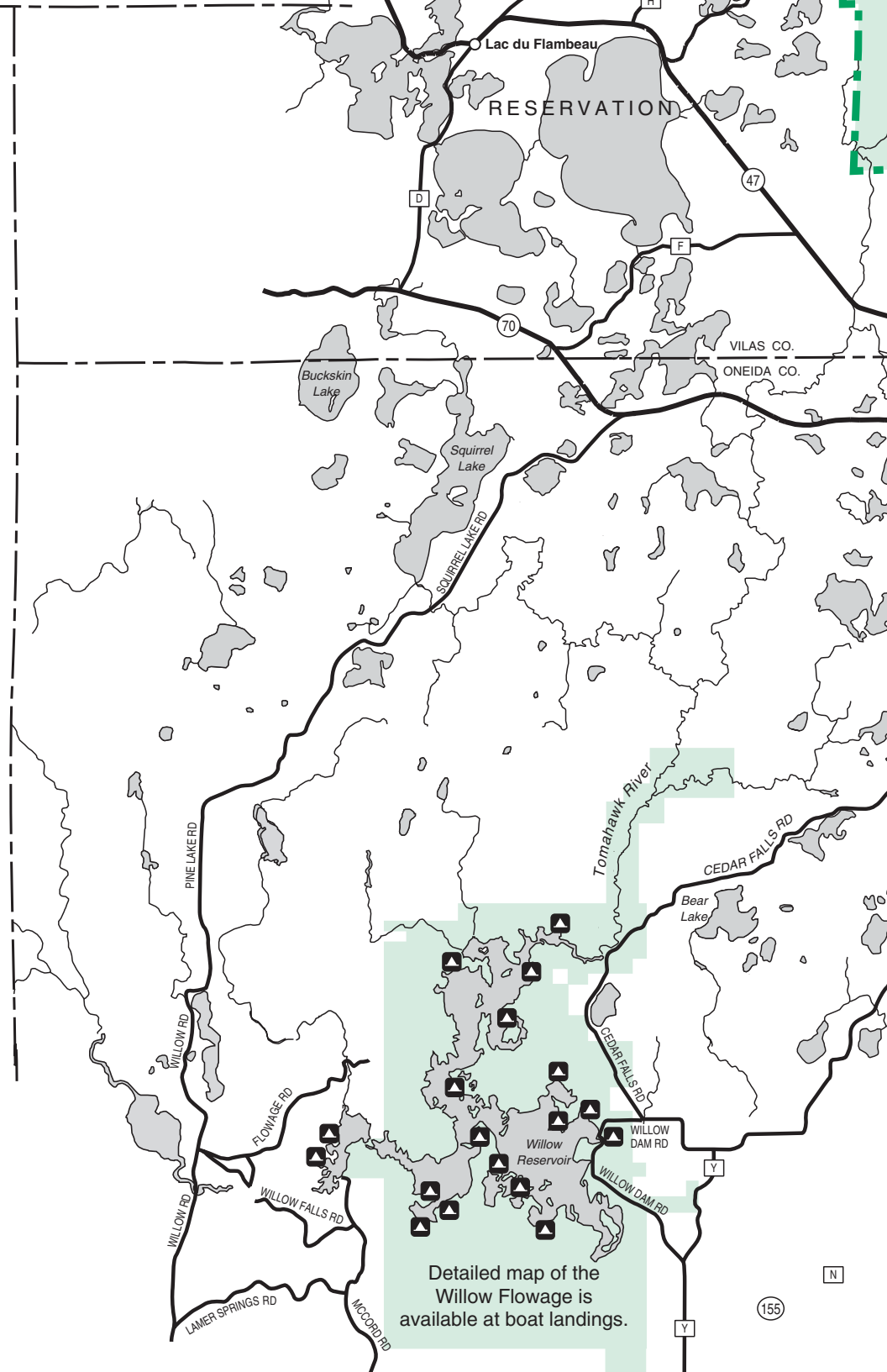

Northern Highland — American Legion State Forest

Wisconsin Department of Natural Resources

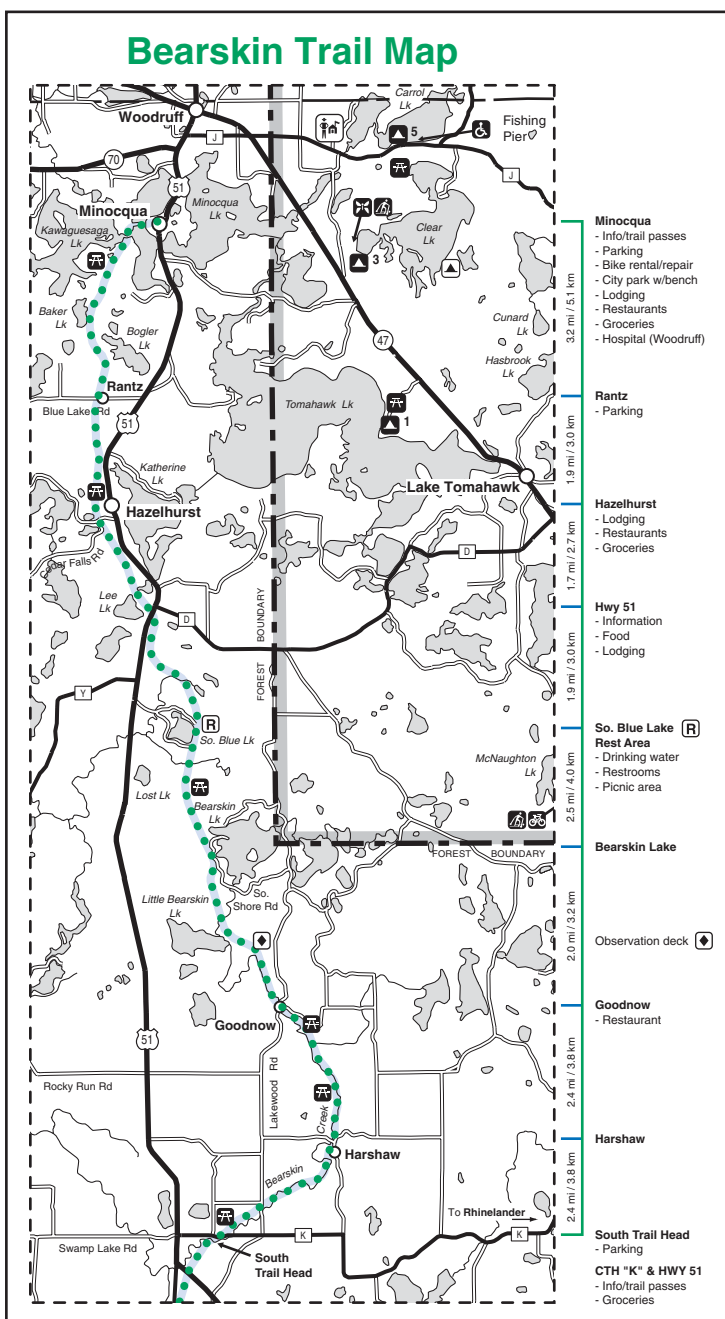
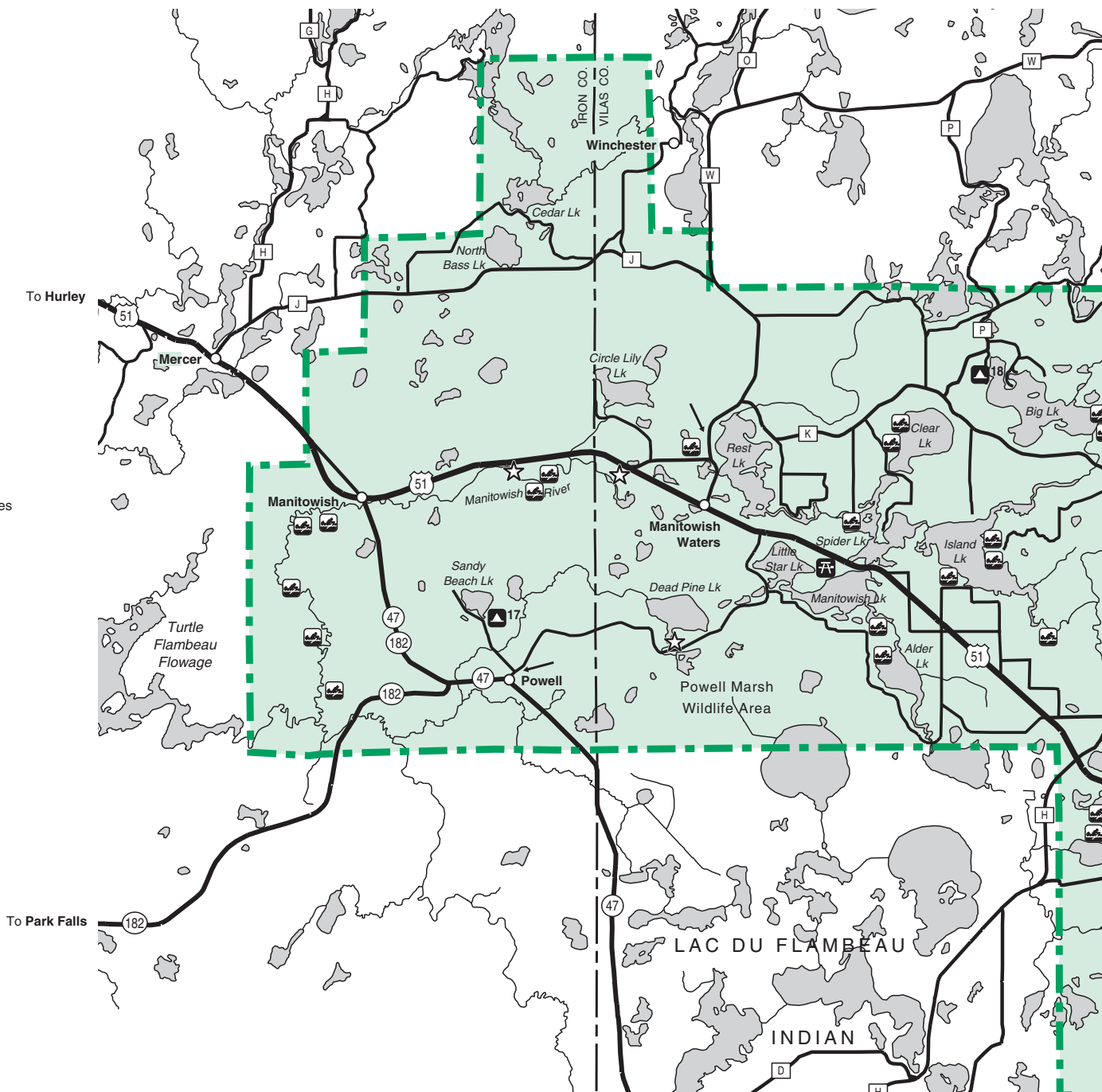
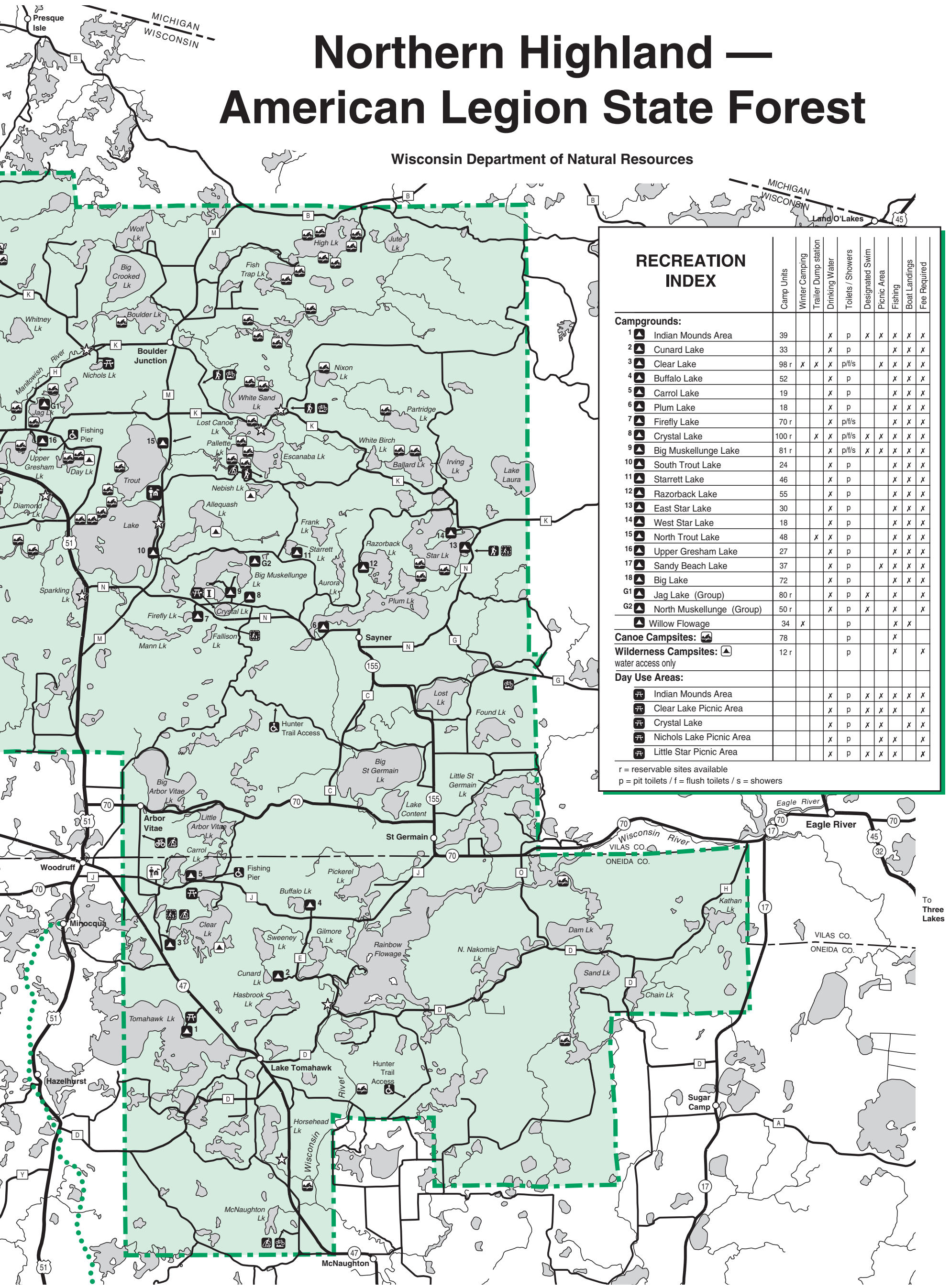

RECREATION INDEX

	Camp Units	Winter Camping	Trailer Dump station	Drinking Water	Toilets / Showers	Designated Swim	Picnic Area	Fishing	Boat Landings	Fee Required
Campgrounds:										
1	Indian Mounds Area	39		x	p	x	x	x	x	x
2	Cunard Lake	33		x	p			x	x	x
3	Clear Lake	98 r	x	x	p/f/s		x	x	x	x
4	Buffalo Lake	52		x	p			x	x	x
5	Carrol Lake	19		x	p			x	x	x
6	Plum Lake	18		x	p			x	x	x
7	Firefly Lake	70 r		x	p/f/s			x	x	x
8	Crystal Lake	100 r	x	x	p/f/s	x	x	x	x	x
9	Big Muskellunge Lake	81 r		x	p/f/s	x	x	x	x	x
10	South Trout Lake	24		x	p			x	x	x
11	Starrett Lake	46		x	p			x	x	x
12	Razorback Lake	55		x	p			x	x	x
13	East Star Lake	30		x	p			x	x	x
14	West Star Lake	18		x	p			x	x	x
15	North Trout Lake	48	x	x	p			x	x	x
16	Upper Gresham Lake	27		x	p			x	x	x
17	Sandy Beach Lake	37		x	p		x	x	x	x
18	Big Lake	72		x	p			x	x	x
G1	Jag Lake (Group)	80 r		x	p	x		x	x	x
G2	North Muskellunge (Group)	50 r		x	p	x		x	x	x
	Willow Flowage	34	x		p			x	x	
	Canoe Campsites:	78			p			x		
	Wilderness Campsites:	12 r			p			x		x
water access only										
Day Use Areas:										
	Indian Mounds Area			x	p	x	x	x	x	x
	Clear Lake Picnic Area			x	p	x	x	x	x	x
	Crystal Lake			x	p	x	x	x	x	x
	Nichols Lake Picnic Area			x	p			x	x	x
	Little Star Picnic Area			x	p	x	x	x	x	x

r = reservable sites available
p = pit toilets / f = flush toilets / s = showers